

RECEIVED & FILED #.....  
 Oneida County Surveyor's Office  
 Date **MAR. 31 1992**  
 By *[Signature]*  
 OCS Area #.....

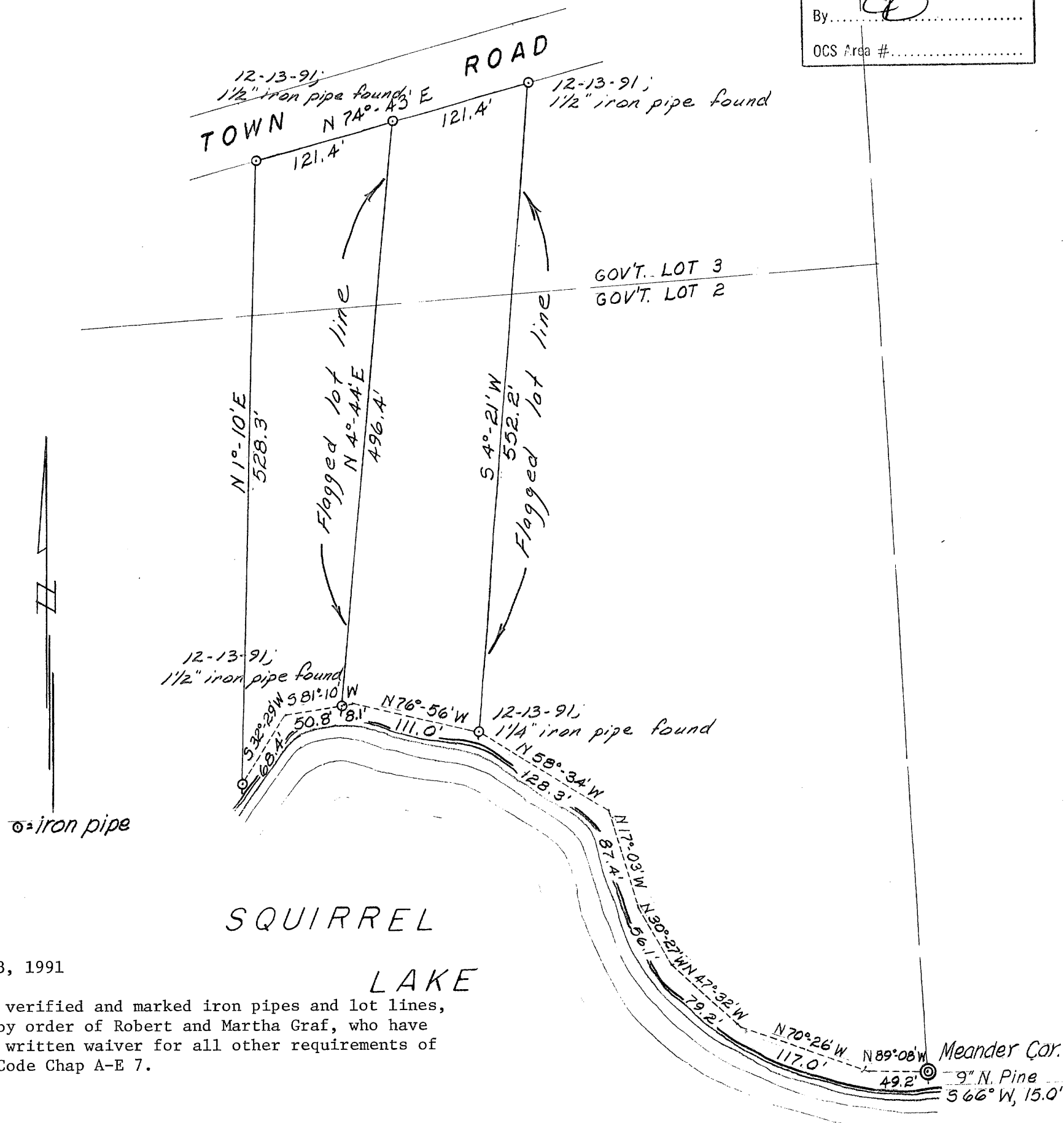

December 13, 1991

Recovered, verified and marked iron pipes and lot lines, as shown, by order of Robert and Martha Graf, who have executed a written waiver for all other requirements of Wis. Adm. Code Chap A-E 7.

SQUIRREL LAKE

WISCONSIN  
 GERALD BOYD  
 INMAN  
 S-891  
 MINOCQUA,  
 WIS.  
 LAND SURVEYOR  
*[Signature]*  
 12/13/91

Part of  
 GOV'T. LOTS 2 and 3  
 SECTION 8, T 39N, R 5E  
 Oneida County, Wis.

Inman Foltz and Associates, Inc.  
 Minocqua, Wisconsin

Scale 1" = 100'  
 October, 1964

WISCONSIN  
 JAMES G. GRIFFIN  
 S-891  
 MINOCQUA,  
 WIS.  
 LAND SURVEYOR

Northwoods Surveyors  
*James S. Griffin*  
 Land Surveyor

7410-8-395