

**Baker Lake**

A 6 0 8

Center South 1/16 Corner  
1" iron pipe found (by Kowalke 1946)

This survey corrects a previous survey by James F. Kasson, S-1416, dated 9/12/79.  
Improvements and encroachments, if any, have not been shown.

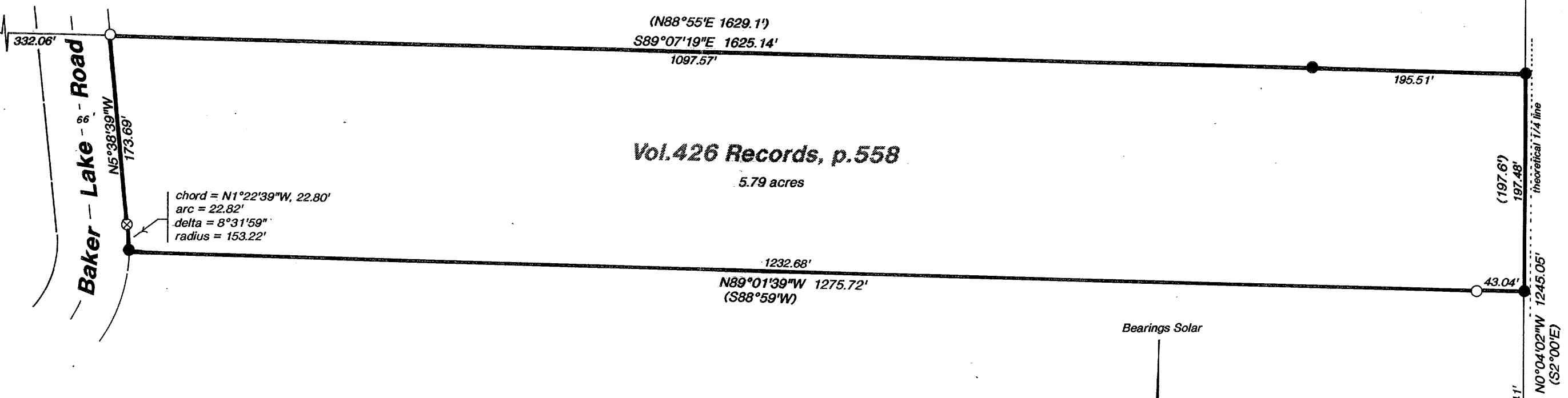

Vol. 426 Records, p. 558  
5.79 acres

RECEIVED & FILED #.....  
On Oneida County Surveyor's Office  
Date **MAR 31 1992**  
By *[Signature]*  
OCS Area #.....

- = 1-1/2" iron pipe found
- ⊗ = 1-1/4" iron pipe found
- = 1" iron pipe found
- = 1" iron pipe set
- ( ) = previously recorded

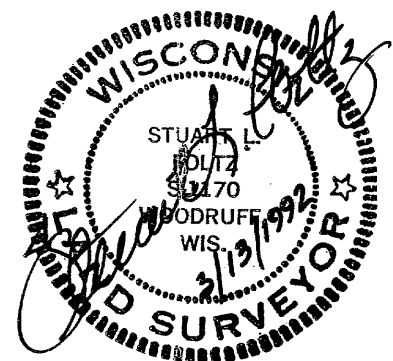

Bearings Solar

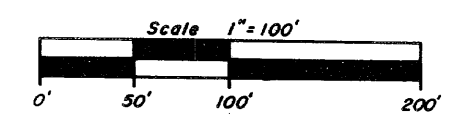

Oneida County aluminum monument found

Part of the  
**SE 1/4 of the SW 1/4**  
**SECTION 22, T39N, R6E**  
Town of Minocqua  
Oneida County, Wisconsin

I hereby certify that this survey and the above map were made in accordance with acceptable professional standards and that the information contained thereon is, to the best of my knowledge, information and belief, a true and accurate representation thereof.  
Any legal descriptions conforming to this survey have been provided on separate sheets.  
The above survey was made by order of Leroy G. DeLand.

Inman • Foltz and Associates, Inc.  
architects engineers surveyors  
8612 highway 51 north  
minocqua, wisconsin 54548 [715] 356-9485

A 6 0 8

A 6 0 8