

N

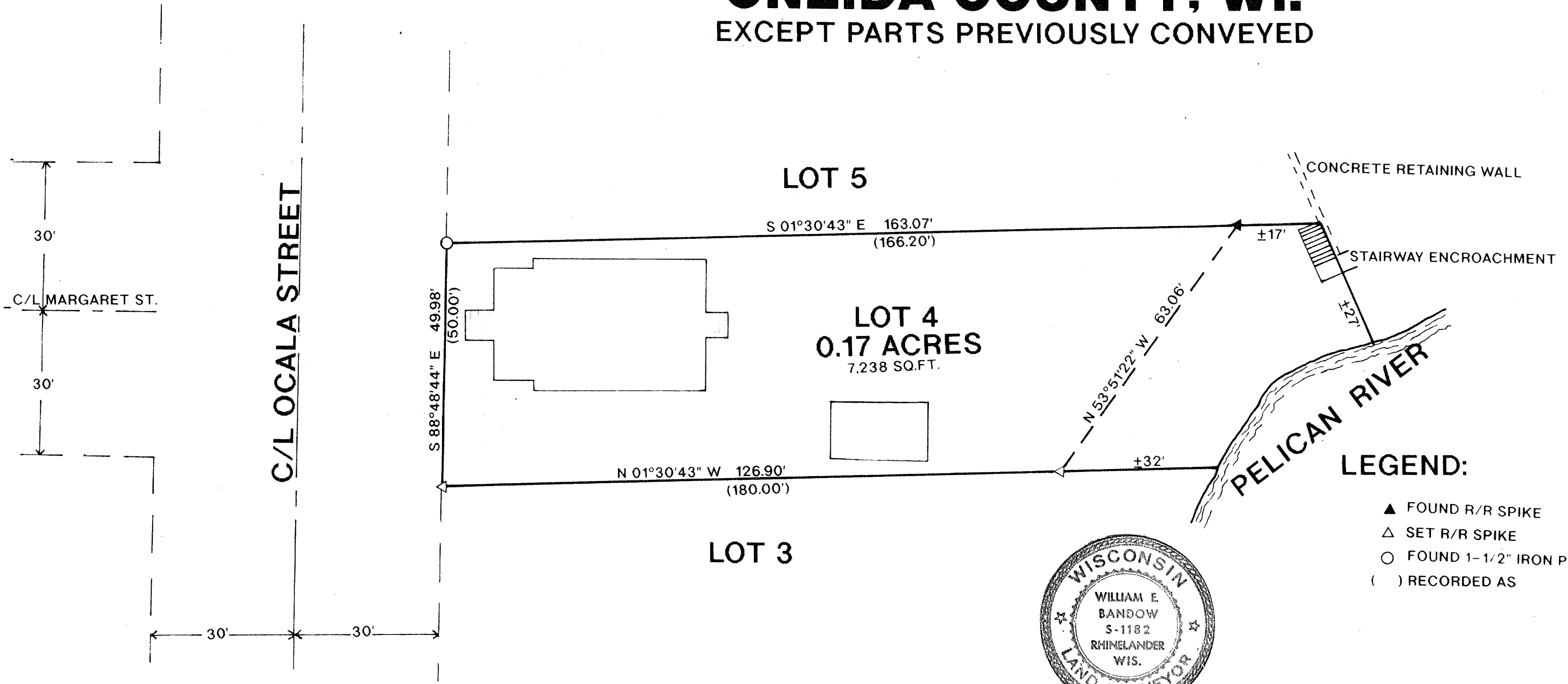

BEARINGS REFERENCED TO THE NORTH LINE OF LOT 4 ASSUMED TO BEAR S 88°48'44" E

# LOT 4, BLOCK 6, OF PELICAN ADDITION, TO THE CITY OF RHINELANDER, ONEIDA COUNTY, WI. EXCEPT PARTS PREVIOUSLY CONVEYED



- LEGEND:**
- ▲ FOUND R/R SPIKE
  - △ SET R/R SPIKE
  - FOUND 1-1/2" IRON PIPE
  - ( ) RECORDED AS

I, WILLIAM E. BANDOOW, HEREBY CERTIFY THAT I HAVE SURVEYED THE ABOVE PARCEL OF LAND UNDER THE DIRECTION OF MR. GERALD C. LARSON AND THAT THE ABOVE MAP IS A TRUE AND CORRECT REPRESENTATION OF THE LANDS SURVEYED TO THE BEST OF MY KNOWLEDGE AND BELIEF THAT I HAVE COMPLIED WITH THE PROVISIONS OF AE 7 OF THE WISCONSIN ADMINISTRATIVE CODE.

*William E. Bandoow*  
4-12-92

SURVEY FOR		
<b>RHINELANDER MEDICAL CENTER</b>		
SCALE 1" = 20'	APPROVED BY:	DRAWN BY R.B.
3/12/92		

A609  
D & FILED #  
County Surveyor's Office  
APR. 13 1992