

#3010132  
for Anton Anderson

RHINELANDER, WIS.  
OFFICE OF COUNTY SURVEYOR  
ONEIDA COUNTY

Placed on file this 7<sup>th</sup> day of  
November A. D. 1930

Harry C. Hall  
County Surveyor.

Bearings to Corners			
A-	W. Birch 9" dia.	S 75 1/2° W	38.8
	Y. Pine 20" "	N 22° E	70.9
B-	W. Birch 10" "	N 31° E	7.7
	Y. Pine 20" "	S 11 1/2° W	113.8
X-	W. Birch 5" "	N 33° W	4.6
	B. Oak 10" "	N 64 1/2° E	5.5
Y-	W. Birch 10" "	N 30° W	.5

Note - Iron Pipes at all corners -  
Bearing Trees marked "B.T."

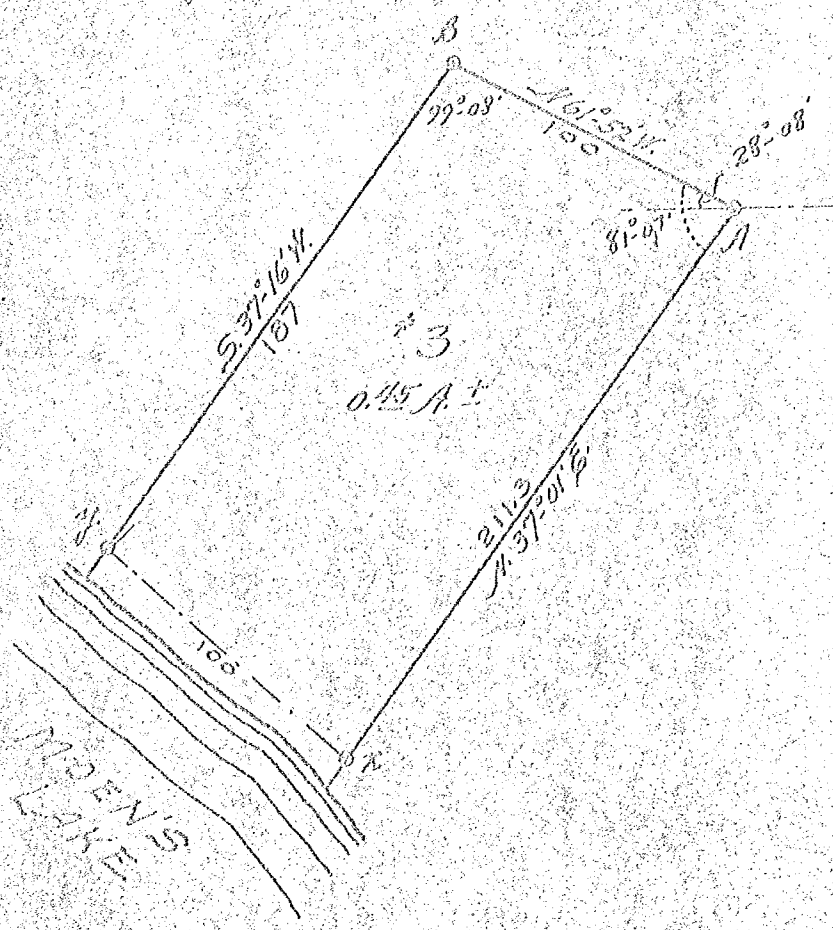

Survey of a Parcel of land in  
Court. Lot 1 Sec. 25, Tp. 37 N. R. 9 E. Wis.  
Scale 60' = 1"

Harry C. Hall  
County Surveyor  
Nov. 7<sup>th</sup> 1930

To be attached to Deed -

#315-M3

Original in back  
of the "C" map  
cabinet.

RECEIVED & FILED #.....
Oneida County Surveyor's Office
Date <u>MAY 13 1932</u>
By <u>PO</u>
OCS Area #.....