

RECEIVED & FILED #.....
 Oneida County Surveyor's Office
 Date JUN 22 1992
 By: *90*
 OCS Area #.....

SURVEY FOR IRENE WORTMAN
 Being Part of the Plat of Pelican, Lots 2 & 4, Oneida County, Wisconsin

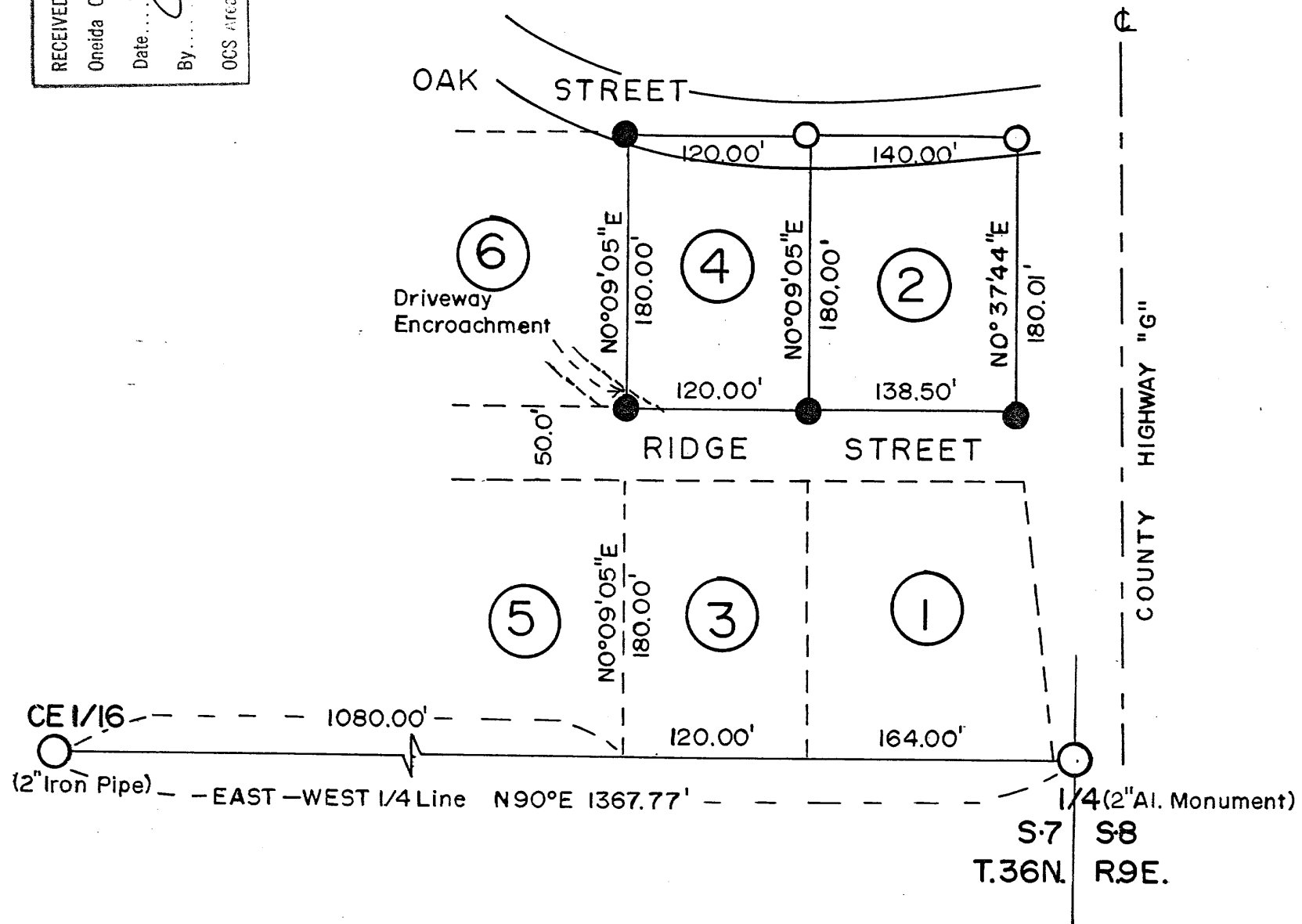

LEGEND

- - Found Monuments
- - Set 1 1/2" x 24" Iron Pipes, Restored Lot Corners
- - Set Railroad Spike, Restored Lot Corners
- ② - Lot Numbers to "Plat of Pelican"

SCALE: 1" = 100'

Bearings assumed East-West on the Quarter Line



Surveyors Affidavit:

I, Milo E. Stefan, R.L.S. #1558, a licensed land surveyor in the State of Wisconsin, and at the request of Irene Wortman, have surveyed and restored the corners of Lots 2 & 4 of the "Plat of Pelican". I certify that I have to the best of my ability surveyed and marked the bounds of Lots 2 & 4 of said Plat and that this Plat drawing is a correct and true representation of the lands surveyed and marked.

Milo E. Stefan
 Milo E. Stefan
 R.L.S. #1558

5/28/92
 Date



STEFAN SURVEYORS

By: *MES*

Date: *5/28/92*