

RECEIVED & FILED #.....
 Oneida County Surveyor's Office
 Date JUN. 26 1992
 By: *[Signature]*
 OCS Area #.....

SURVEY FOR GILBERT & RUTH SAUER

Being Part of Government Lot 8, Section 19, T.36N., R.8E., Oneida County, Wisconsin

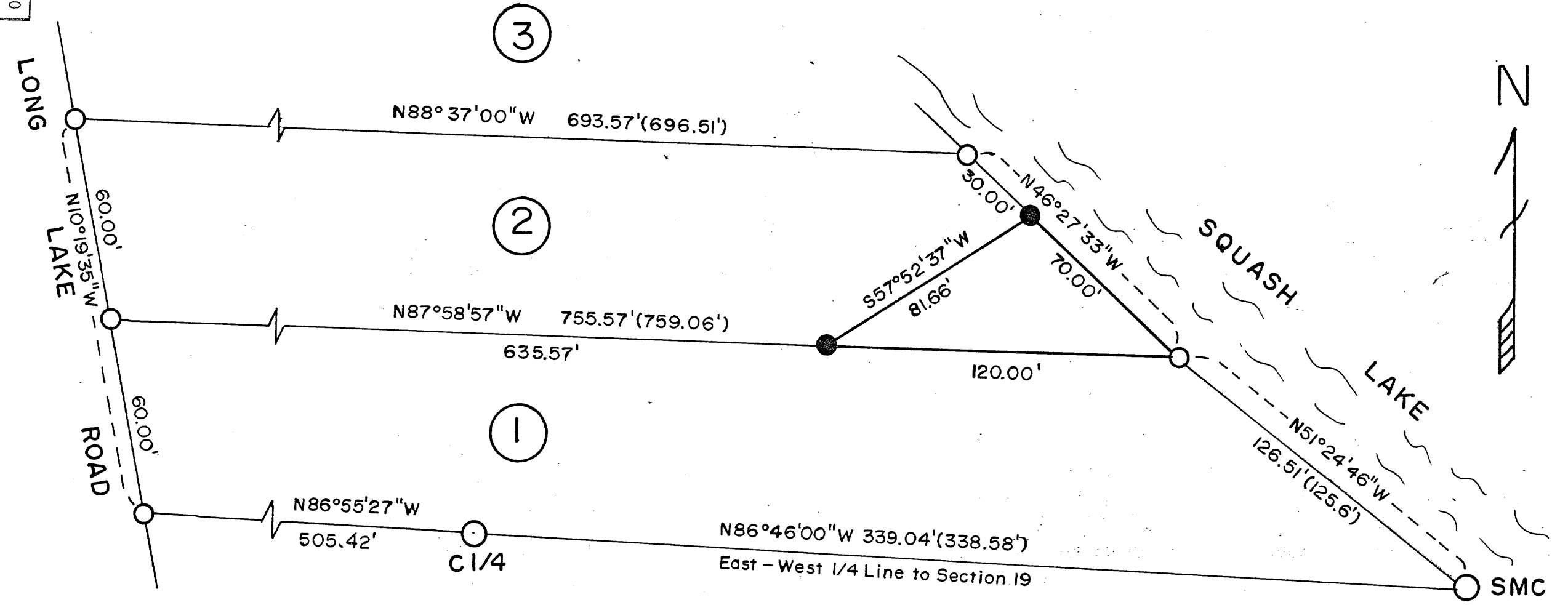

LEGEND

- - Found GLO Brass Cap, 1942
- - Found 3/4" Iron Pipes by Wincentsen, 1950
- - Set 1 1/4" x 24" Iron Pipes, this Survey
- ① - Lot #'s from Plat by F. R. Wincentsen, 6/15/1950

SCALE: 1" = 40'

Bearings from 1942 GLO Survey from C¹/₄ to SMC.

Surveyors Affidavit:

I, Milo E. Stefan, R.L.S. #1558, a licensed land surveyor in the State of Wisconsin, and at the request of Gilbert and Ruth Sauer have surveyed and marked the lands as indicated on this plat map. I hereby certify that this plat map is a correct and true representation of the lands surveyed and marked.

Milo E. Stefan 6/2/1992
 Milo E. Stefan Date
 R.L.S. #1558



STEFAN SURVEYORS

By: *MES* Date: 6/2/92