

# PART OF LOTS 1,2&3 OF HILGERMANN'S OUTLOTS CITY OF RHINELANDER, ONEIDA COUNTY WISCONSIN

RECEIVED & FILED #.....  
 Oneida County Surveyor's Office  
 Date: June 07 1992  
 By: *[Signature]*  
 OCS Area #.....

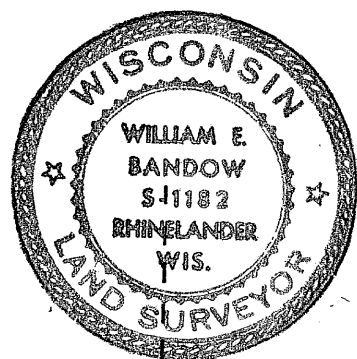

60'

*[Signature]*  
 WILLIAM E. BANDOW  
 DATE 6-17-92

EVERGREEN ST.

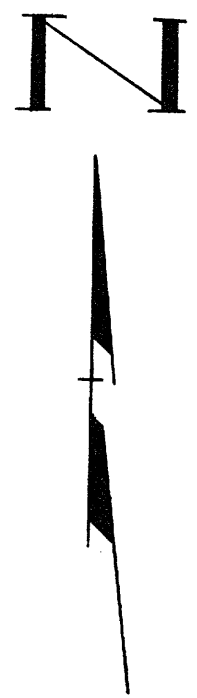
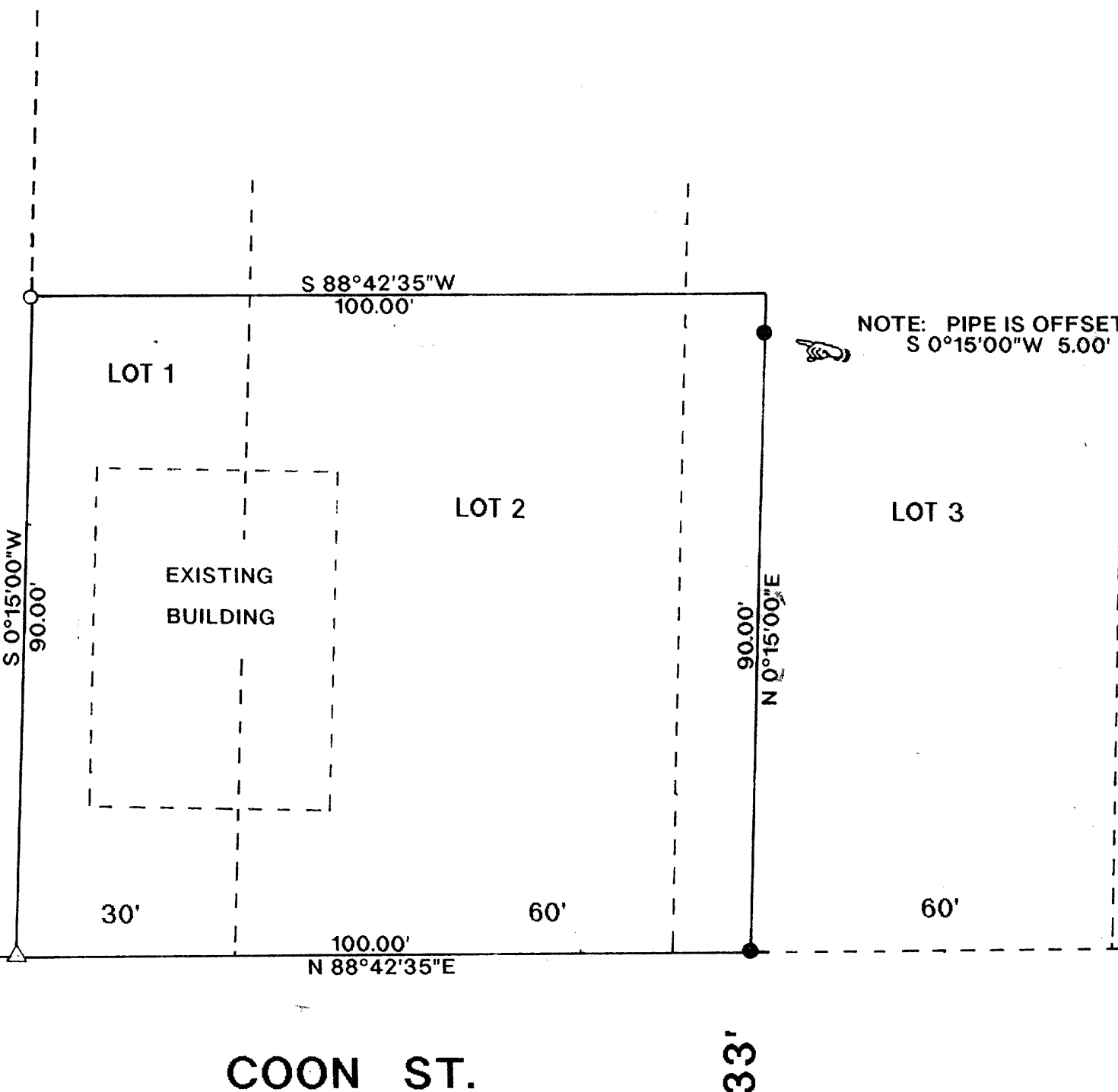

### LEGEND:

- EX. 1 1/4" IRON PIPE
- SET 1" IRON PIPE
- △ SET R.R. SPIKE

I, WILLIAM E. BANDOW, HEREBY CERTIFY THAT I HAVE SURVEYED THE ABOVE PARCEL OF LAND UNDER THE DIRECTION OF MR. RAY ANDERSON AND THAT THE ABOVE MAP IS A TRUE AND CORRECT REPRESENTATION OF THE LANDS SURVEYED TO THE BEST OF MY KNOWLEDGE AND BELIEF. THAT I HAVE COMPLIED WITH THE PROVISIONS OF AE 7 OF THE WISCONSIN ADMINISTRATIVE CODE.

N 0°15'E 157.24'  
 N 0°12'20"E 806.27'

N 88°42'35"E 29.28'  
 N 88°42'35"E 100.00'  
 COON ST.  
 33'

FAIRWAY SERVICE		
SCALE: 1" = 20'	APPROVED BY:	DRAWN BY JB
DATE: 6/17/92		REVISED