

RECEIVED & FILED #.....  
 Onida County Surveyor's Office  
 Date **JUL 07 1992**  
 By *[Signature]*  
 OCS Area #.....

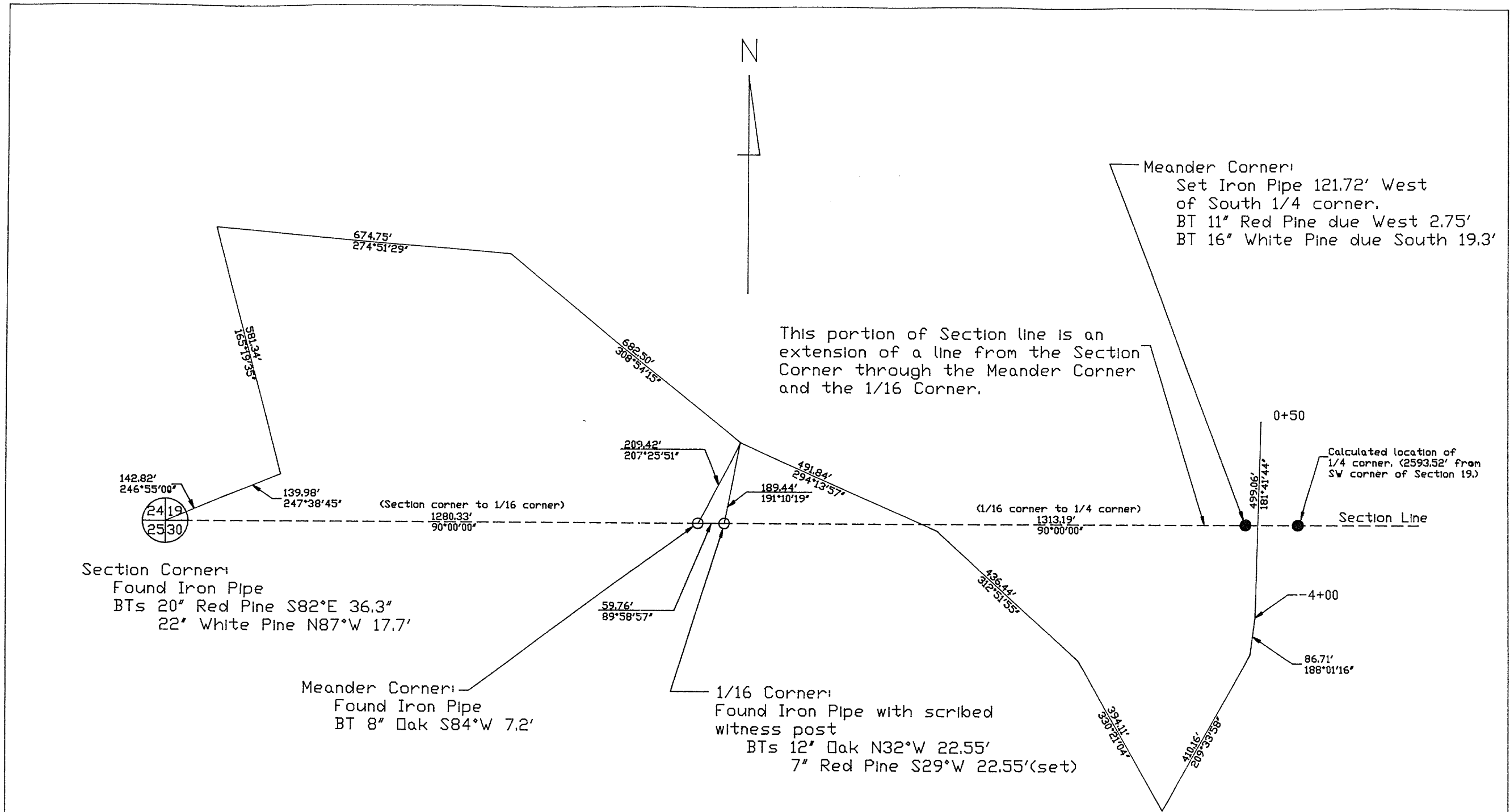

Section Corner:  
 Found Iron Pipe  
 BTs 20" Red Pine S82°E 36.3"  
 22" White Pine N87°W 17.7'

Meander Corner:  
 Found Iron Pipe  
 BT 8" Oak S84°W 7.2'

1/16 Corner:  
 Found Iron Pipe with scribed witness post  
 BTs 12" Oak N32°W 22.55'  
 7" Red Pine S29°W 22.55'(set)

Meander Corner:  
 Set Iron Pipe 121.72' West of South 1/4 corner.  
 BT 11" Red Pine due West 2.75'  
 BT 16" White Pine due South 19.3'

NOTE:  
 Survey to establish location of south section line of Section 19 T39N R8E by R.C. Wylie and the Rainbow crew on 27-Feb-1992.

Azimuths based on assumption that Section line is due East and West.

|   |                        |                         |
|---|------------------------|-------------------------|
| WISCONSIN VALLEY IMPROVEMENT CO.<br>WAUSAU, WISCONSIN |                        |                         |
| RAINBOW EROSION STUDY<br>Section 19 Survey            |                        |                         |
| DRAWN BY<br>L.R.H.                                    | REVISIONS<br>12-May-92 | PLOT DATE<br>x          |
| SCALE<br>1" = 250'                                    |                        | DRAWING NUMBER<br>92005 |
| DATE<br>9-Mar-92                                      |                        |                         |