

PART OF THE NW1/4, SW1/4, SEC. 36,
T. 39 N., R. 9 E., ONEIDA COUNTY, WI.

RECEIVED & FILED #.....
Oneida County Surveyor's Office
AUG. 14 1992
Date.....
By..... <i>[Signature]</i>
OCS Area #.....

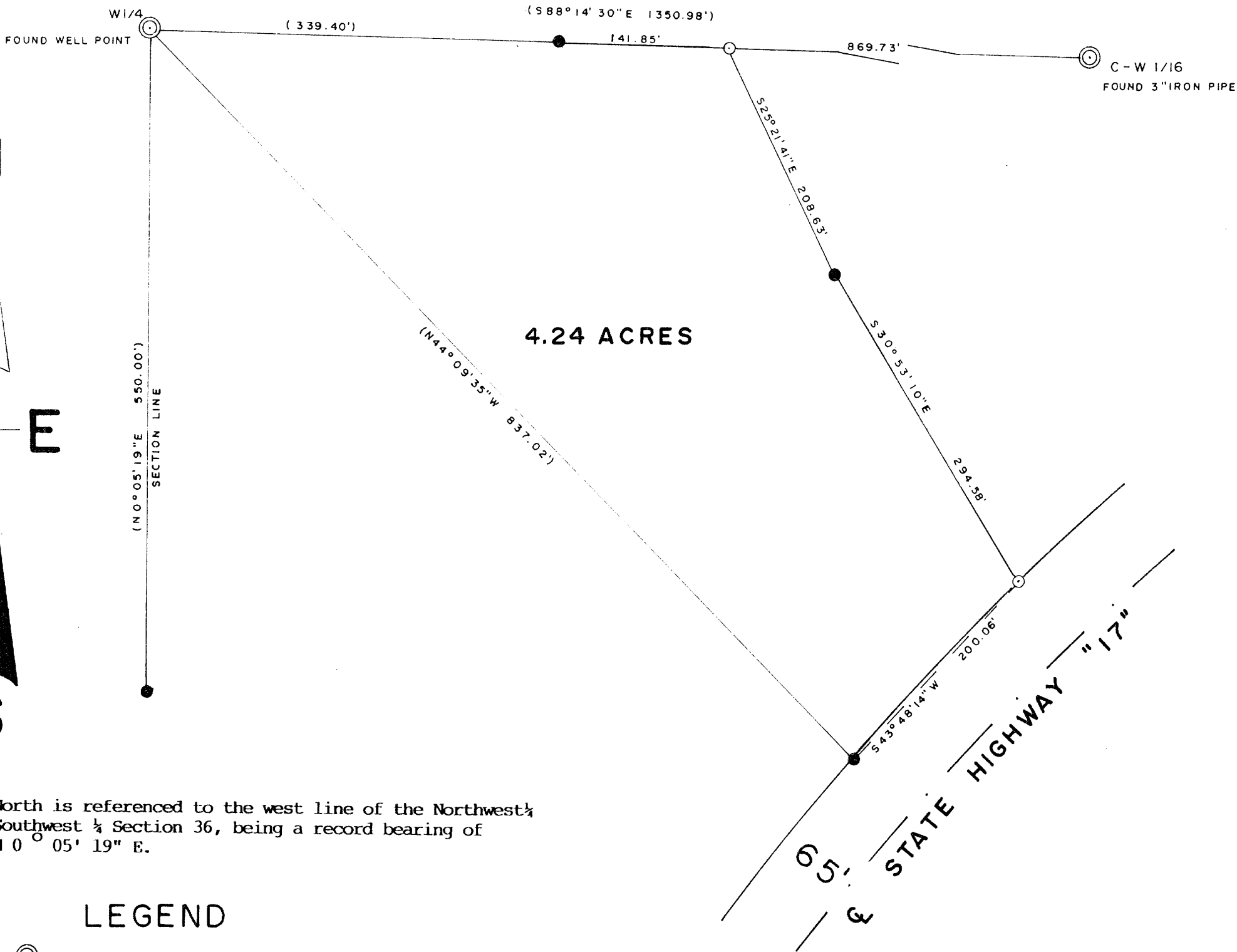

North is referenced to the west line of the Northwest 1/4 Southwest 1/4 Section 36, being a record bearing of N 0° 05' 19" E.

LEGEND

- ⊙ SUBDIVISIONAL MON. OF RECORD
- IRON PIPE SET 1982 SURVEY
- IRON PIPE SET THIS SURVEY
- (0.00') BEARING & DISTANCE OF RECORD
- D 2° 30'
- △ 60° 35' 16"
- R 22 91.832'

SCALE

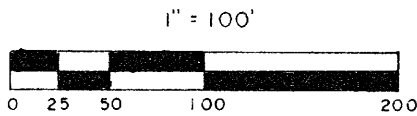

I, Todd Loftus, Registered Land Surveyor, hereby certify that I have surveyed the property shown hereon. That this map represents an accurate survey of said property to the best of my knowledge & belief. That I have performed this survey by order of GERALD JAKUBOWSKI and that I have complied with the applicable requirements of the Wisconsin Administrative Code A.E.7.

Description required for above parcel is on separate sheet.

DATE JUNE 16, 1992

SIGNED *[Signature]*