

# LOTS 33 & 34, BLOCK E, HIGHLAND VIEW, SUB.

LOCATED IN

NW 1/4, SW 1/4, GOVT. LOTS 7 & 8, ALL IN  
SEC. 6, T. 36 N., R. 9 E., RHINELANDER, WI.

RECEIVED & FILED #.....  
 Oneida County Surveyor's Office  
 Date AUG. 14 1992  
 By *[Signature]*  
 OCS Area #.....

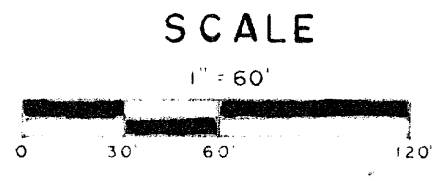
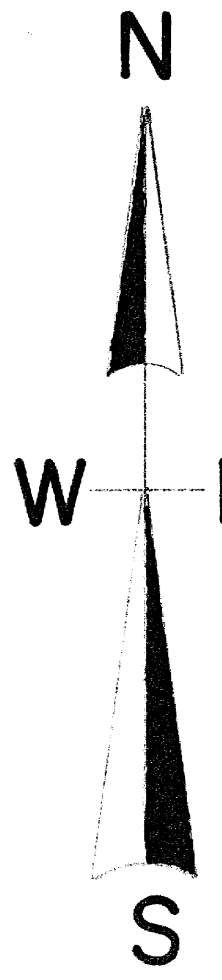
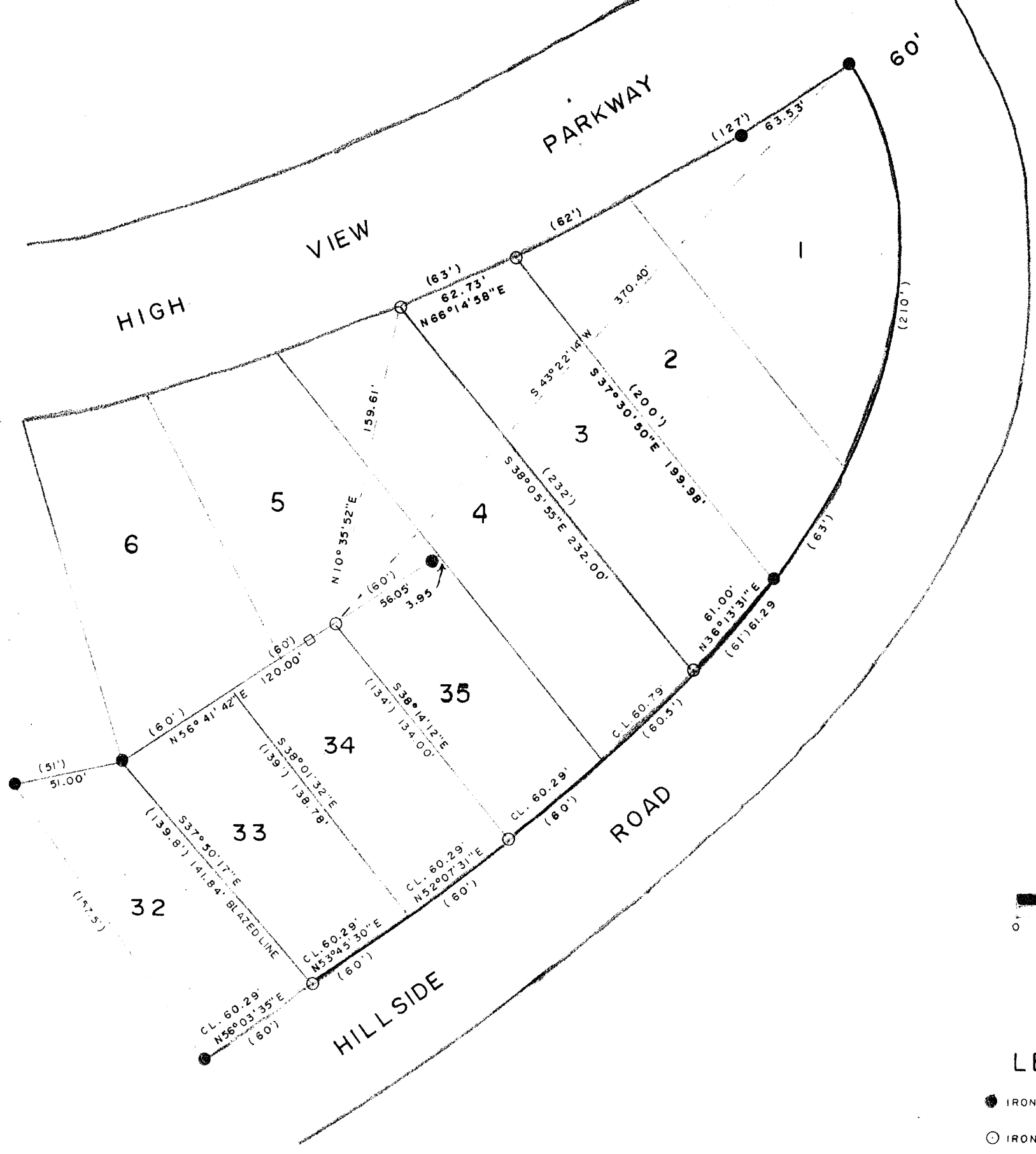

- LEGEND
- IRON PIPE FOUND
  - IRON PIPESET
  - ( ) (DISTANCE OF RECORD)
  - CL. = CHORD LENGTH BEARING & DISTANCE
  - SHEED

North is referenced to the West line of Lot 33, Block E, being an assumed bearing of S 37° 50' 17" E.

I, Todd Loftus, Registered Land Surveyor, hereby certify that I have surveyed the property shown hereon. That this map represents an accurate survey of said property to the best of my knowledge & belief. That I have performed this survey by order of **Jerry Otterhout** and that I have complied with the applicable requirements of the Wisconsin Administrative Code A.E.7.

Description required for above parcel is on separate sheet.

DATE May 26, 1992

SIGNED *[Signature]*

LOFTUS SURVEYING

