

RECEIVED & FILED #.....
 Onida County Surveyor's Office
 Date **AUG. 14 1992**
 By.....
 OCS Area #.....

LOTS 33 & 34, BLOCK E, HIGHLAND VIEW, SUB.

LOCATED IN
 NW 1/4, SW 1/4, GOV'T. LOTS 7 & 8, ALL IN
 SEC. 6, T. 36 N., R. 9 E., RHINELANDER, WI.

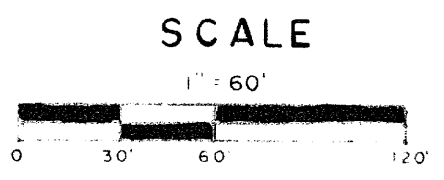
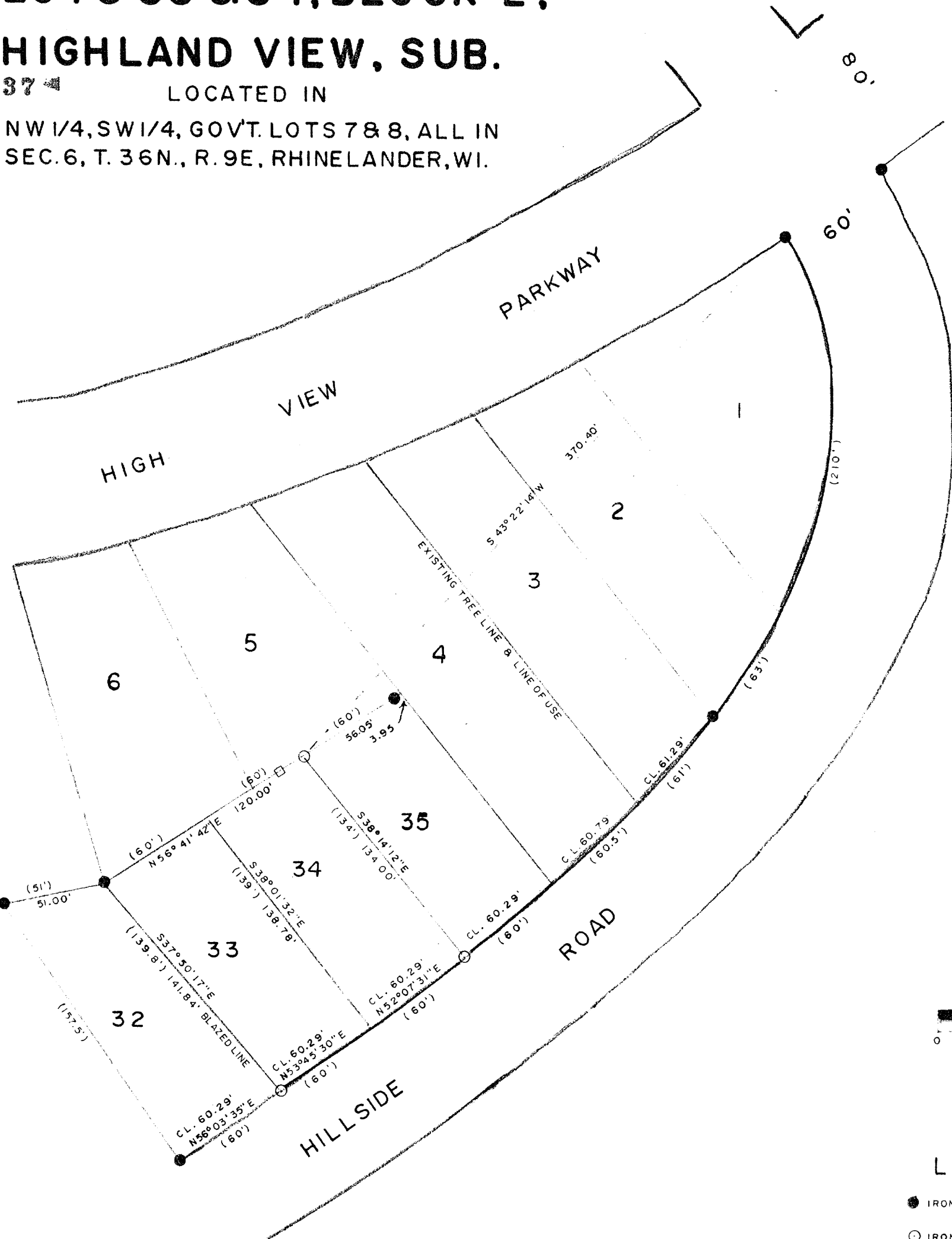

- LEGEND**
- IRON PIPE FOUND
 - IRON PIPESET
 - () (DISTANCE OF RECORD)
 - CL. = CHORD LENGTH BEARING & DISTANCE
 - SHED

North is referenced to the West line of Lot 33, Block E, being an assumed bearing of S 37° 50' 17" E.

I, Todd Loftus, Registered Land Surveyor, hereby certify that I have surveyed the property shown hereon. That this map represents an accurate survey of said property to the best of my knowledge & belief. That I have performed this survey by order of Robert Estabrook and that I have complied with the applicable requirements of the Wisconsin Administrative Code A.E.7.

Description required for above parcel is on separate sheet.

DATE May 26, 1992

SIGNED Todd Loftus

LOFTUS SURVEYING

