

A 639M

RECEIVED & FILED #.....
 On the County Surveyor's Office
 Date **SEP. 18 1992**
 By *[Signature]*
 OCS Area #.....

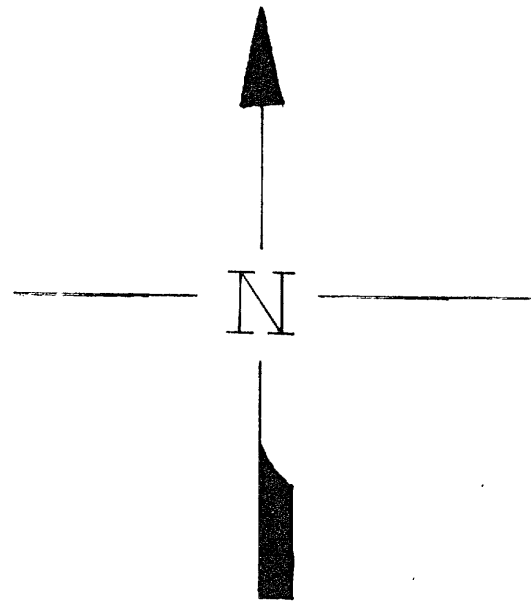

PART OF LOT 16, BLK. 27 OF ORIGINAL PLAT VILLAGE RHINELANDER, WI.

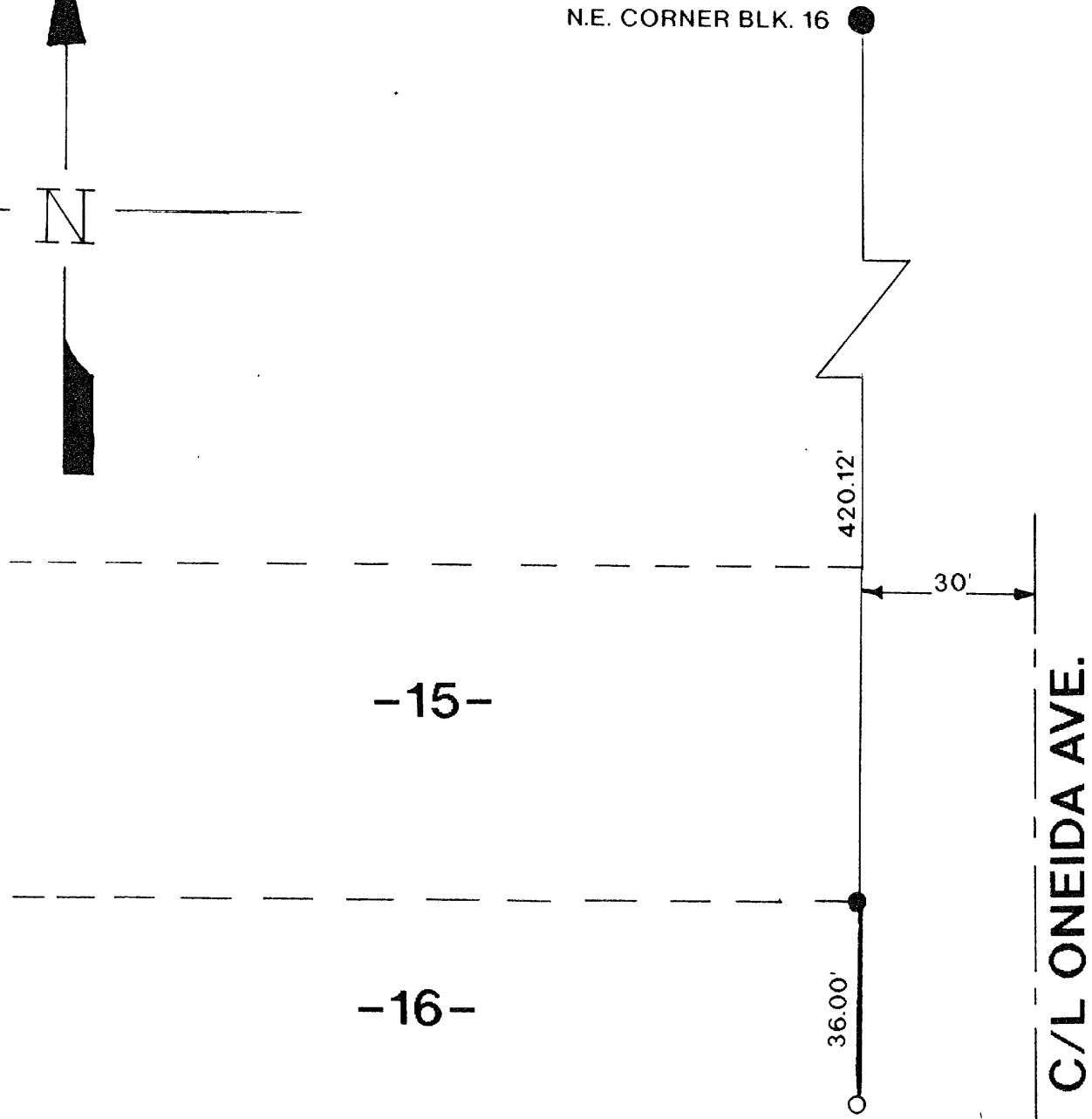

LEGEND:

- SET 1"X24" IRON PIPE
- FOUND 3/4" IRON PIPE
- FOUND 1" IRON BAR

I, WILLIAM E. BANDOW, HEREBY CERTIFY THAT I HAVE SURVEYED THE ABOVE PARCEL OF LAND UNDER THE DIRECTION OF MR. RICHARD L. PHELAN AND THAT THE ABOVE MAP IS A TRUE AND CORRECT REPRESENTATION OF THE LANDS SURVEYED TO THE BEST OF MY KNOWLEDGE AND BELIEF THAT I HAVE COMPLIED WITH THE PROVISIONS OF AE 7 OF THE WISCONSIN ADMINISTRATIVE CODE THAT I HAVE PROVIDED A DESCRIPTION ON A SEPERATE SHEET

William E. Bandow
 WILLIAM E. BANDOW
 7-27-92
 DATE

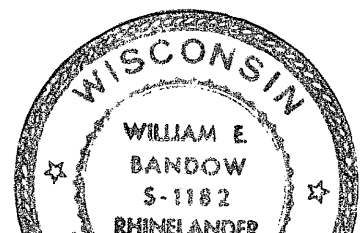

| | | |
|---|--------------|-------------|
| SURVEY FOR RICHARD L. PHELAN 104 S. ONEIDA AVE. RHINELANDER, WI 54501 | | |
| SCALE 1"=30' | APPROVED BY: | DRAWN BY KB |
| DATE: 7/27/92 | | REVISED |

39M