

8

RECEIVED & FILED # **A6.4**  
 Oneida County Surveyor's Office  
 Date **FEB 10 1972**  
 By **M J H**  
 CCS Area #

Additional Copies to Plat No. **79**  
 Health County **New** Copies  
 Highway MRRPS  
 Sayles MRRPS  
 Theeimen SURPC Rec'd **2-8-72**

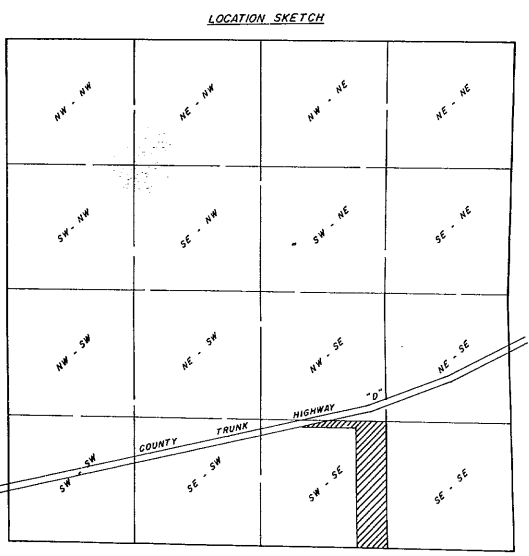

SECTION 27, T39N, R8E  
 Oneida County, Wis.

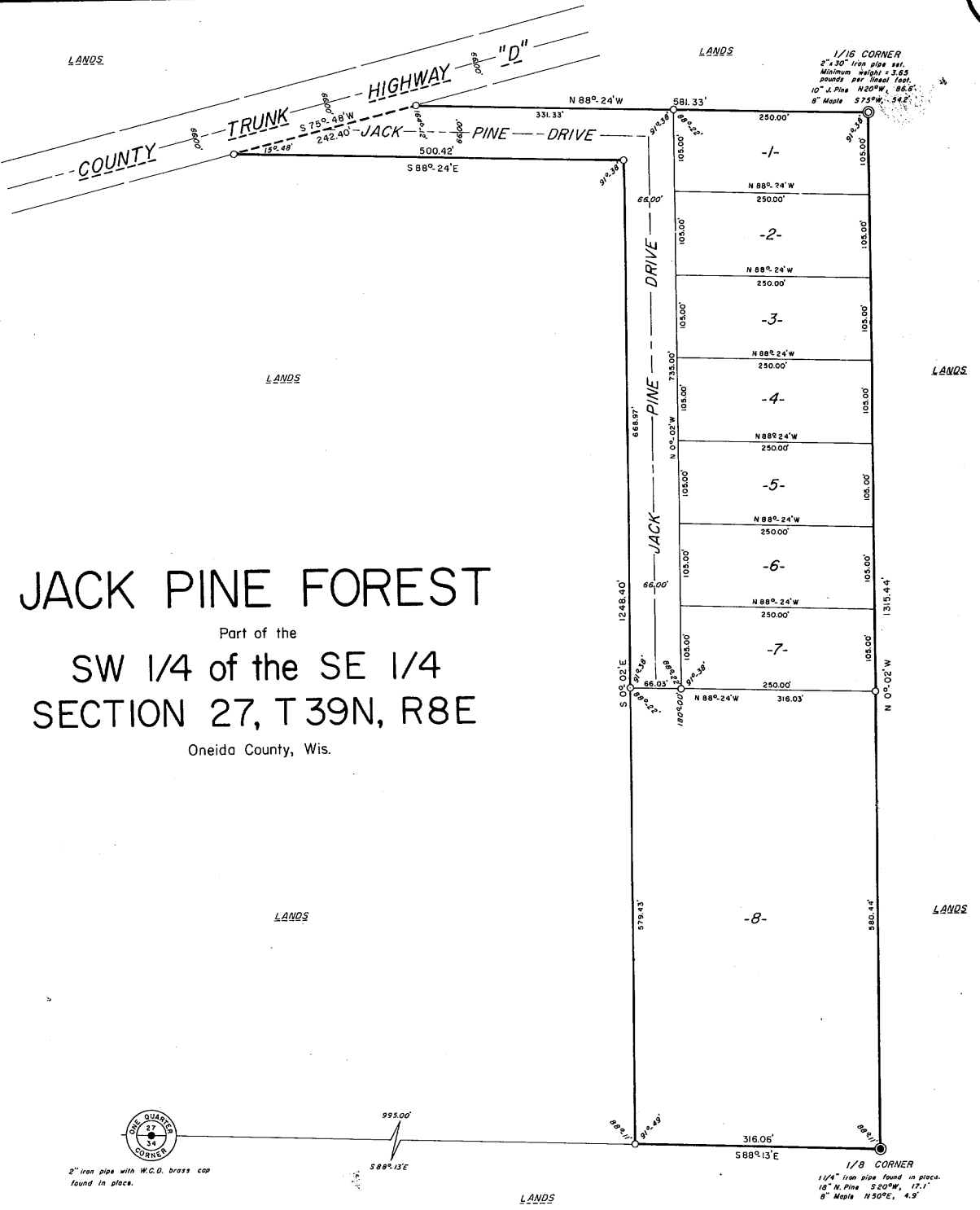

# JACK PINE FOREST

Part of the  
 SW 1/4 of the SE 1/4  
 SECTION 27, T39N, R8E  
 Oneida County, Wis.

**SURVEYOR'S CERTIFICATE**

I, JOHN H. FISHER, registered land surveyor, hereby certify: That in full compliance with the provisions of Chapter 236 of the Wisconsin Statutes and the subdivision regulations of the Town of Newbold, and under the direction of Edwin W. Hunter, Jr., owner of said land, I have surveyed, divided and mapped JACK PINE FOREST; that such plat correctly represents all exterior boundaries and the subdivision of the land surveyed; being a parcel of land in the SW 1/4 of the SE 1/4, Section 27, T39N, R8E, Oneida County, Wisconsin, more particularly described as follows:

Commencing at the one-quarter corner common to Sections 27 and 34, marked by a Wisconsin Conservation Department brass capped iron pipe; thence S88°-13'E, 995.00 feet to the place of beginning, marked by an iron pipe.

Thence continuing S88°-13'E, 316.06 feet to the one-eighth corner, marked by an iron pipe; thence N0°-02'W, 1315.44 feet to the one-sixteenth corner, marked by an iron pipe; thence N88°-24'W, 581.33 feet to an iron pipe; thence S75°-48'W, 242.40 feet to an iron pipe; thence S88°-24'E, 500.42 feet to an iron pipe; thence S0°-02'E, 1248.40 feet to the place of beginning.

That 0 = iron pipe two inches in diameter and 30 inches long, minimum weight 3.65 pounds per lineal foot. All other lot corners monumented with iron pipe one inch in diameter and 24 inches long, minimum weight 1.13 pounds per lineal foot.

*John H. Fisher*  
 Reg. Land Surveyor S-836  
 February 7th, 1972



NORTHWOODS SURVEYORS, INC.

**OWNER'S CERTIFICATE OF DEDICATION**

As owners, we hereby certify that we caused the land described on this plat to be surveyed, divided, mapped and dedicated as represented on the plat. We also certify that this plat is required by s. 236.10 or s. 236.12 to be submitted to the following for approval or objection: Town Board, Town of Newbold; Director, Local and Regional Planning, Department of Health, Department of Health and Social Services; Oneida County Zoning Committee.

WITNESS the hands and seals of said owners this \_\_\_ day of \_\_\_, 19\_\_.

In presence of:  
 \_\_\_\_\_ (Seal) Edwin W. Hunter, Jr.  
 \_\_\_\_\_ (Seal) Wilma J. Hunter

STATE OF WISCONSIN)SS  
 ONEIDA COUNTY  
 Personally came before me this \_\_\_ day of \_\_\_, 19\_\_ the above named Edwin W. Hunter, Jr. and Wilma J. Hunter, to me known to be the persons who executed the foregoing and acknowledged the same.

Notary Public \_\_\_\_\_ County \_\_\_\_\_ Wisconsin  
 My commission \_\_\_\_\_

**HERBERT MOORE**  
 County Surveyor  
 Oneida County, Wisconsin  
 Courthouse  
 Rhinelander, Wisconsin 54501

**CERTIFICATE OF TOWN TREASURER**

STATE OF WISCONSIN)SS  
 ONEIDA COUNTY  
 I, \_\_\_\_\_ being the duly elected, qualified and acting town Treasurer of the Town of Newbold, do hereby certify that in accordance with the records in my office, there are no unpaid taxes or unpaid special assessments as of \_\_\_\_\_, 19\_\_ on any of the land included in the plat of JACK PINE FOREST.

**COUNTY TREASURER'S CERTIFICATE**

STATE OF WISCONSIN)SS  
 ONEIDA COUNTY  
 I, \_\_\_\_\_ being the duly elected, qualified and acting treasurer of the County of Oneida, do hereby certify that the records in my office show no unredeemed tax sales and no unpaid taxes or special assessments as of \_\_\_\_\_, 19\_\_ affecting the lands included in the plat of JACK PINE FOREST.

**TOWN BOARD RESOLUTION**

Resolved, that the plat of JACK PINE FOREST in the Town of Newbold, EDWIN W. HUNTER, JR. and WILMA J. HUNTER, owners, is hereby approved by the Town Board.  
 \_\_\_\_\_ Town Chairman  
 I hereby certify that the foregoing is a copy of a resolution adopted by the Town Board of the Town of Newbold.  
 \_\_\_\_\_ Town Clerk

There are no objections to this plat with respect to Secs. 236.15, 236.16, 236.20 and 236.21 (1) and (2), Wis. Stats., and H 65 of the Wis. Admin. Code as provided by Sec. 236.12 (6), Wis. Stats.  
 Certified this 6th day of MARCH, 1972  
*Al J. Kartick*  
 Director, Local and Regional Planning,  
 Department of Local Affairs & Development.