

RECEIVED & FILED #.....  
 Oneida County Surveyor's Office  
 OCT. 2 1992  
 Area #.....

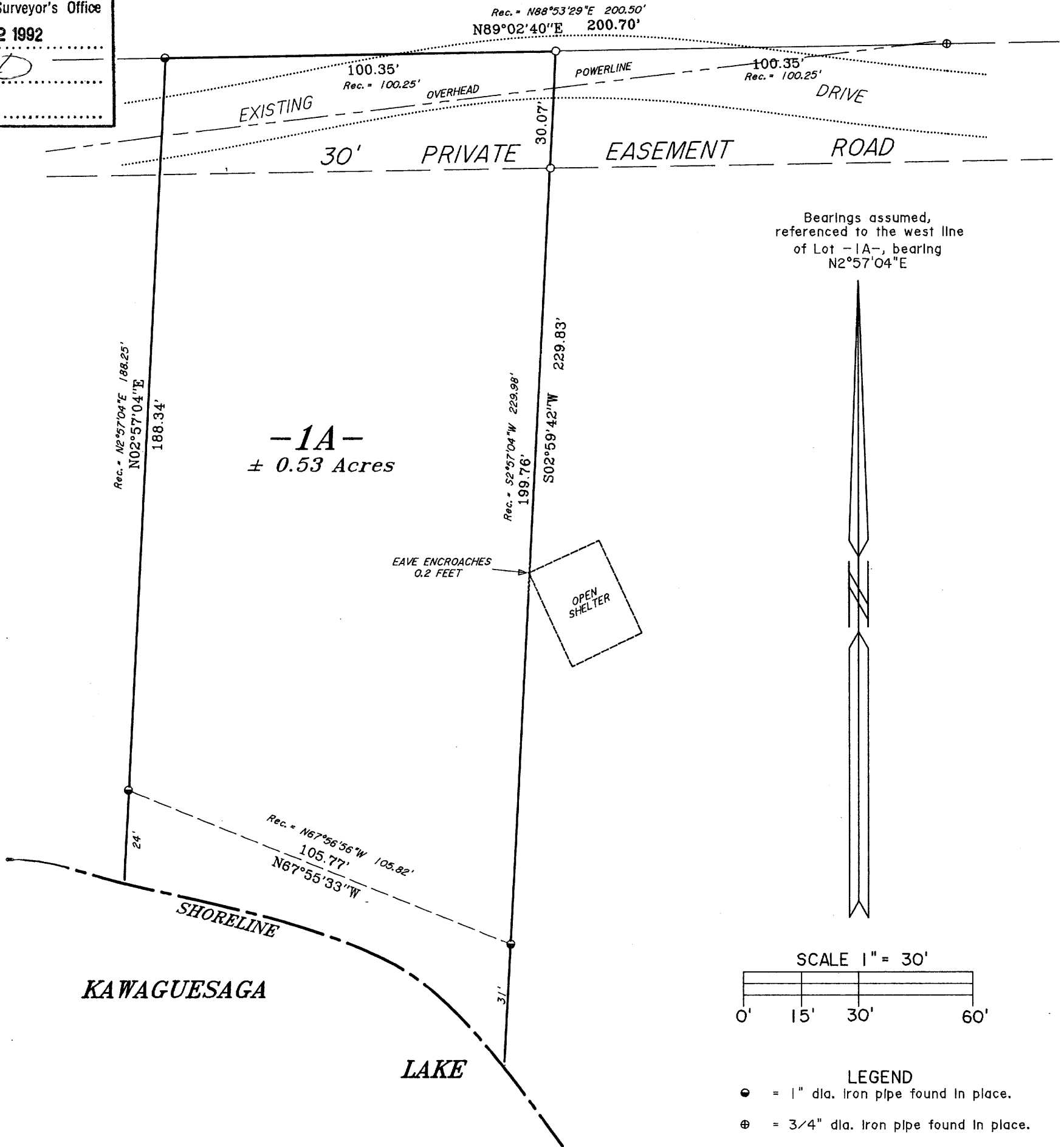

Bearings assumed,  
 referenced to the west line  
 of Lot -1A-, bearing  
 N2°57'04"E

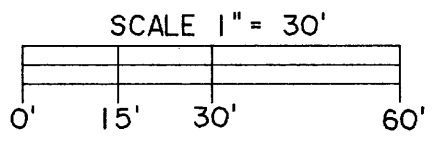

- LEGEND
- = 1" dia. Iron pipe found in place.
  - ⊕ = 3/4" dia. Iron pipe found in place.
  - = Iron pipe set, 3/4" dia. x 24" long.

LOT -1A-  
 ONEIDA COUNTY CERTIFIED SURVEY NO. 862  
 in  
 GOV'T. LOT 1  
 SECTION 16, T39N, R6E  
 Minocqua Township  
 Oneida County, Wisconsin  
 SURVEYOR'S CERTIFICATE

I, James D. Rein, Registered Land Surveyor No. S-1234, hereby certify that I have surveyed the property shown hereon; that this map represents an accurate survey of said property to the best of my knowledge and belief; that I have performed this survey by order of David Bautsch; and that I have complied with the requirements of Wisconsin Administrative Code A-E 7.



WILDERNESS  
 SURVEYING,  
 INC.

*James D. Rein*  
 Registered Land Surveyor # S-1234  
 Dated this 17th day of September, 1992

Map No. 92-98  
 File No. 1-16-396  
 Drafted by M. Oestreich