

The Northeast Corner
of
LOT 12
in the Plat of
DOOLITTLE-BARDEN'S WAH-CA-ZI-ZI
Part of
GOV'T. LOT 3
SECTION 25, T39N, R6E
Minocqua Township
Oneida County, Wisconsin

RECEIVED & FILED #.....
Oneida County Surveyor's Office
Date **OCT. 2 1992**
By *[Signature]*
OCS Area #.....

SURVEYOR'S CERTIFICATE

I, James D. Rein, Registered Land Surveyor No. S-1234, hereby certify that I have surveyed the property shown hereon; that this map represents an accurate survey of said property to the best of my knowledge and belief; that I have performed this survey by order of William Burke; and that I have complied with the requirements of Wisconsin Administrative Code A-E 7.



WILDERNESS
SURVEYING,
INC.

[Signature]
Registered Land Surveyor # S-1234
Dated this 9th day of June, 1992

SCALE 1" = 40'

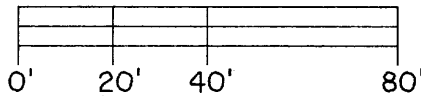

LEGEND

- ⊗ = 2" dia. Iron pipe found in place.
- = Iron pipe set, 3/4" dia. x 24" long.
- ⊕ = Corner position from plat.
- Rec. = Dimension from Plat.

Bearings assumed,
referenced to the
northeasterly line of
Lot 12, bearing
N48°27'W

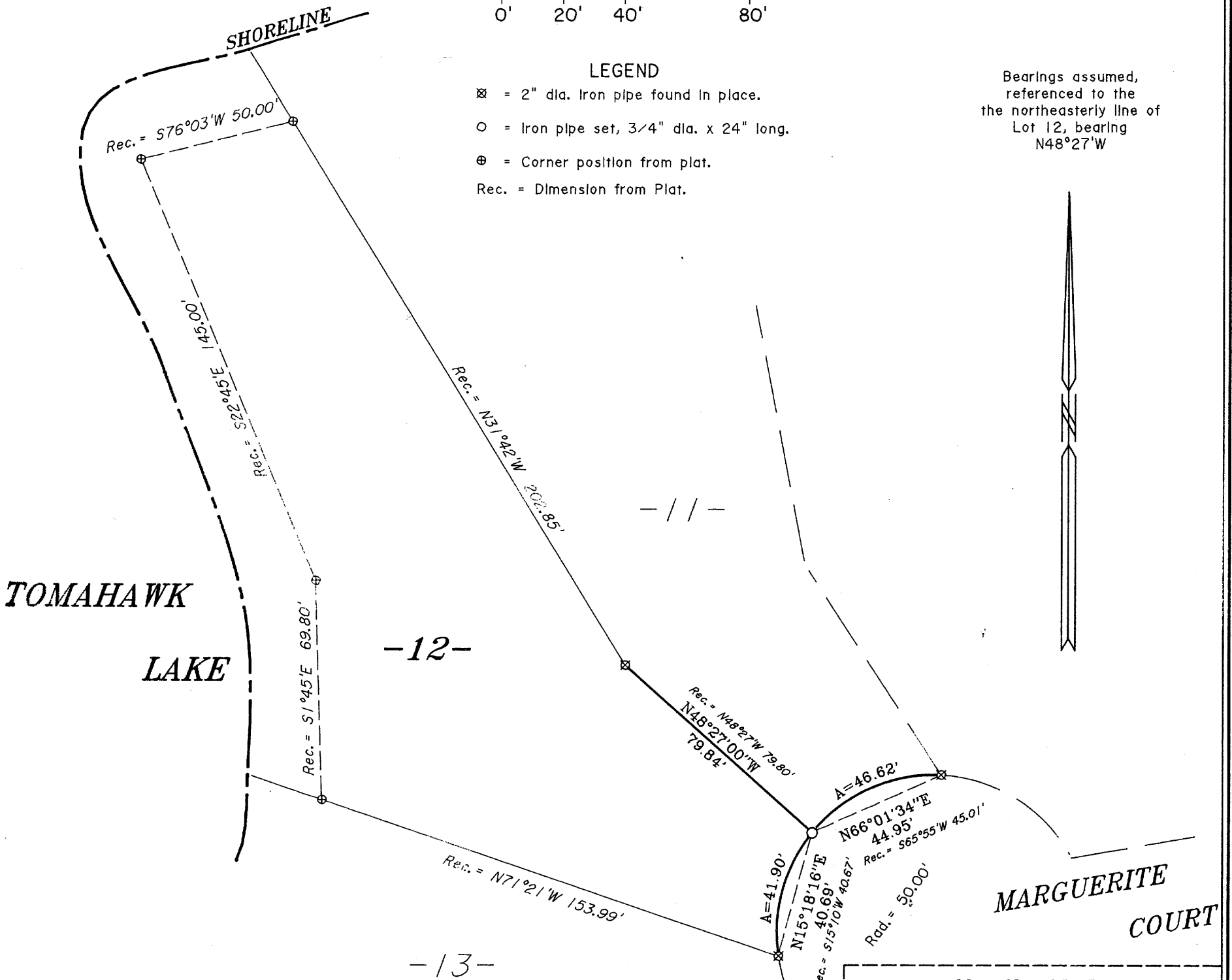

Map No. 92-51
File No. 3&5-25-396
Drafted by M. Oestreich