

**Inman • Foltz and Associates, Inc.**  
 architects engineers surveyors  
 8612 highway 51 north  
 minocqua, wisconsin 54548 (715) 356-9485

RECEIVED & FILED #.....  
 Oneida County Surveyor's Office  
 Date... **OCT. 26 1992**  
 By... *[Signature]*  
 OCS Area #.....

Gov't. Lot 1  
 Section 2  
 Township 39 North  
 Range 6 East  
 County Oneida  
 State of Wisconsin  
 Village of Woodruff Plat

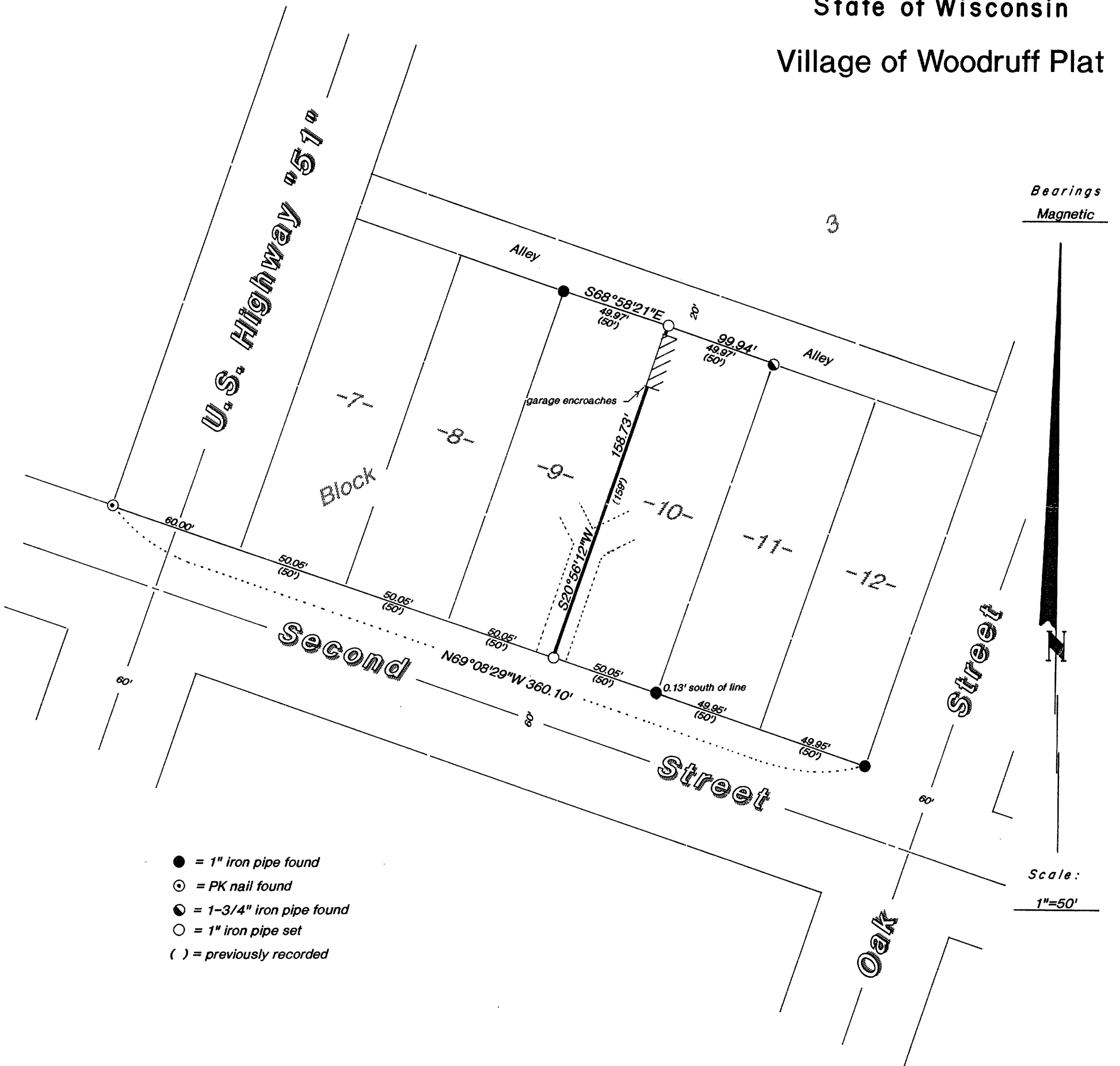

- = 1" iron pipe found
- ⊙ = PK nail found
- ⦿ = 1-3/4" iron pipe found
- = 1" iron pipe set
- ( ) = previously recorded

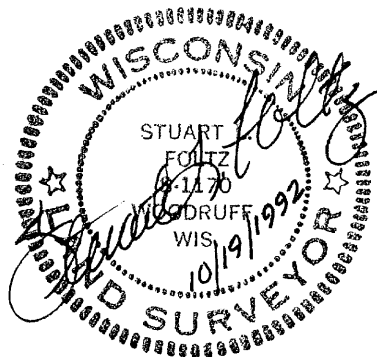

I hereby certify that this survey and the above map were made in accordance with acceptable professional standards and that the information contained thereon is, to be best of my knowledge, information and belief, a true and accurate representation thereof.  
 Any legal descriptions conforming to this survey have been provided on separate sheets.  
 The above survey was made by order of Fred Johnson.