

A 46

LOT 1, BLOCK 5, OF WOODLAND DRIVE ASSESSOR'S PLAT
 LOCATED IN THE NE1/4 OF THE SE1/4, SECTION 32, T37N, R9E, CITY OF RHINELANDER, ONEIDA COUNTY, WISCONSIN

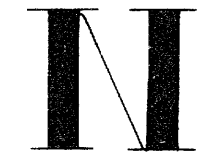
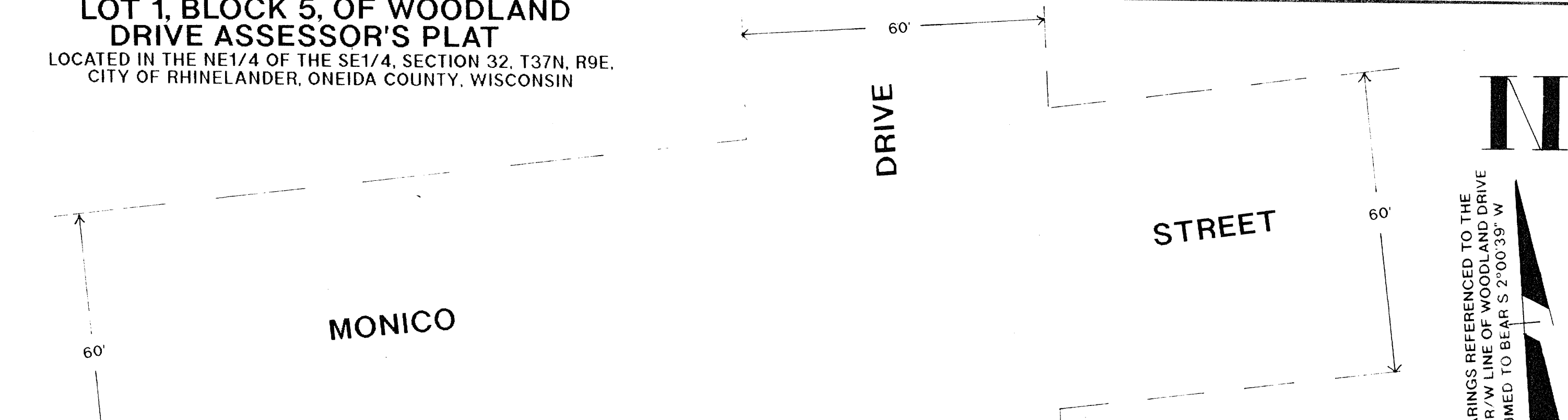

BEARINGS REFERENCED TO THE WEST R/W LINE OF WOODLAND DRIVE ASSUMED TO BEAR S 2°00'39" W

(N 87°21'20" E) (119.50')
 N 87°26'16" E 119.36'

(N 2°10'35" E) (90.00')
 N 2°18'33" E 89.94'

LOT 1
 11,014 SQ.FT.
 0.253 ACRES
BLOCK 5

S 2°00'39" W 94.87'
 (S 1°56'05" W) (94.96')

S 89°48'48" W 119.54'
 (S 89°44'30" W) (119.58')

I, WILLIAM E. BANDOW, HEREBY CERTIFY THAT I HAVE SURVEYED THE ABOVE PARCEL OF LAND UNDER THE DIRECTION OF MR. BOB ROBINS AND THAT THE ABOVE MAP IS A TRUE AND CORRECT REPRESENTATION OF THE LANDS SURVEYED TO THE BEST OF MY KNOWLEDGE AND BELIEF THAT I HAVE PROVIDED A DESCRIPTION OF THE PARCEL ON A SEPARATE SHEET THAT HAVE COMPLETED WITH THE PROVISIONS OF ACT 10 OF THE WISCONSIN ADMINISTRATIVE CODE.

William E. Bandow

10-26-92

WILLIAM E. BANDOW

DATE

LEGEND:



- FOUND 1" IRON PIPE
- FOUND 2" IRON PIPE

A 46

RECORDED & FILED #.....
 County Surveyor's Office
 NOV 13 1992
 [Signature]
 Fee #.....

SURVEY FOR ROBINS REALTY

SCALE 1" = 20'	APPROVED BY	DRAWN BY R.B.
DATE 8/25/92		REVISED