

Ruth C. Cornish

S.W. 1/4 Sec. 16 & N.W. 1/4 - N.W. 1/4

Sec. 21 Twp 37N. R. 5E.

Oncida Co., Wis.

(Except Mowaga)



RECEIVED
Oncida Co.
Date: _____
By: _____
ACS A

.....
r's Office
2
.....
.....

Sketch Diagram
West 1/2 of Sec. 16 & 21
Secs. 16 & 21 surveyed & now
staked out, also N.W. 1/4 line to flowage

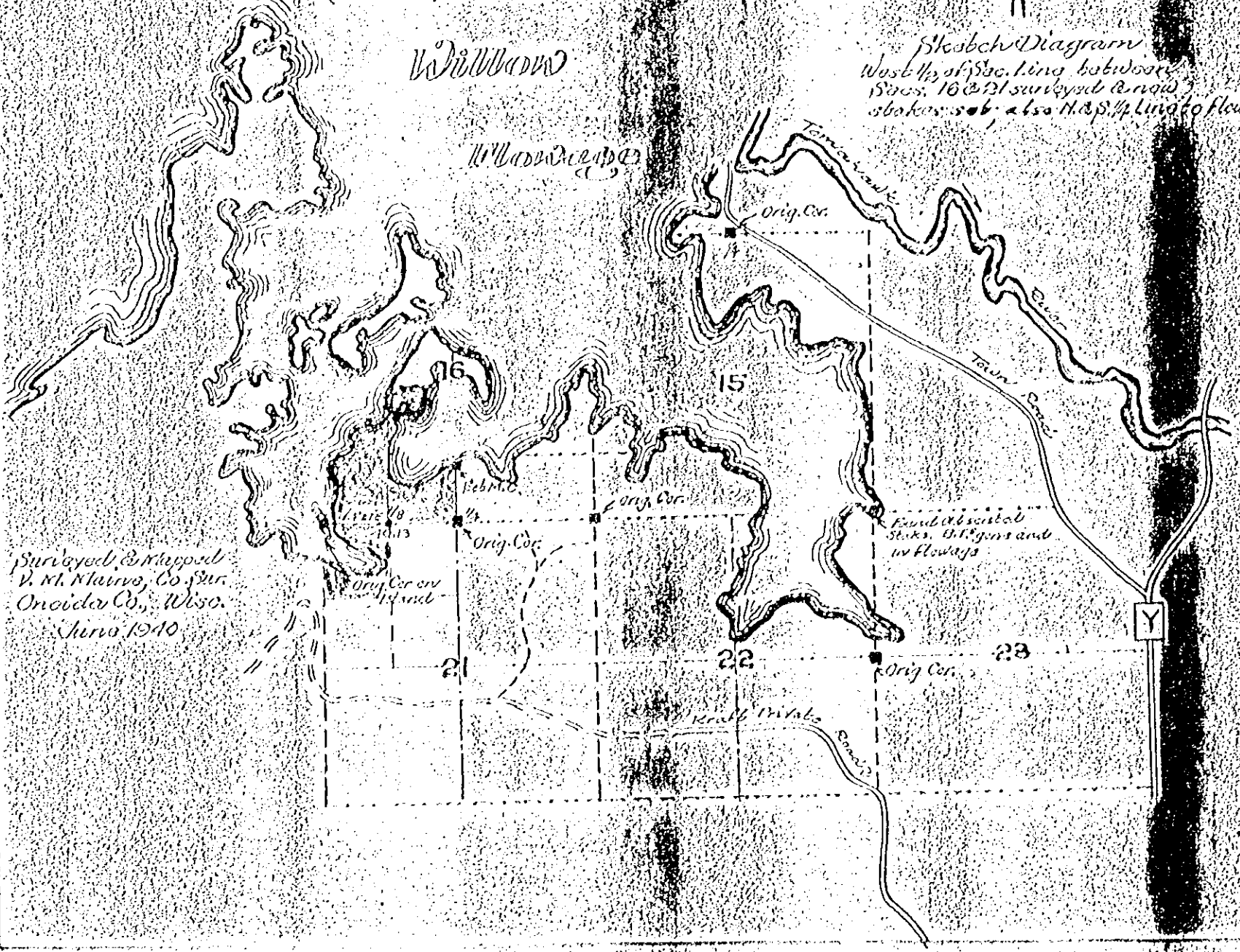

Surveyed & mapped
V. M. Mairns, Co. Sur.
Oncida Co., Wis.
June 1940

Point of section
Stake, 1/2 way and
in flowage