

RECEIVED & FILED #.....
 Oneida County Surveyor's Office
 Date DEC 9 1992
 By *[Signature]*
 OCS Area #.....

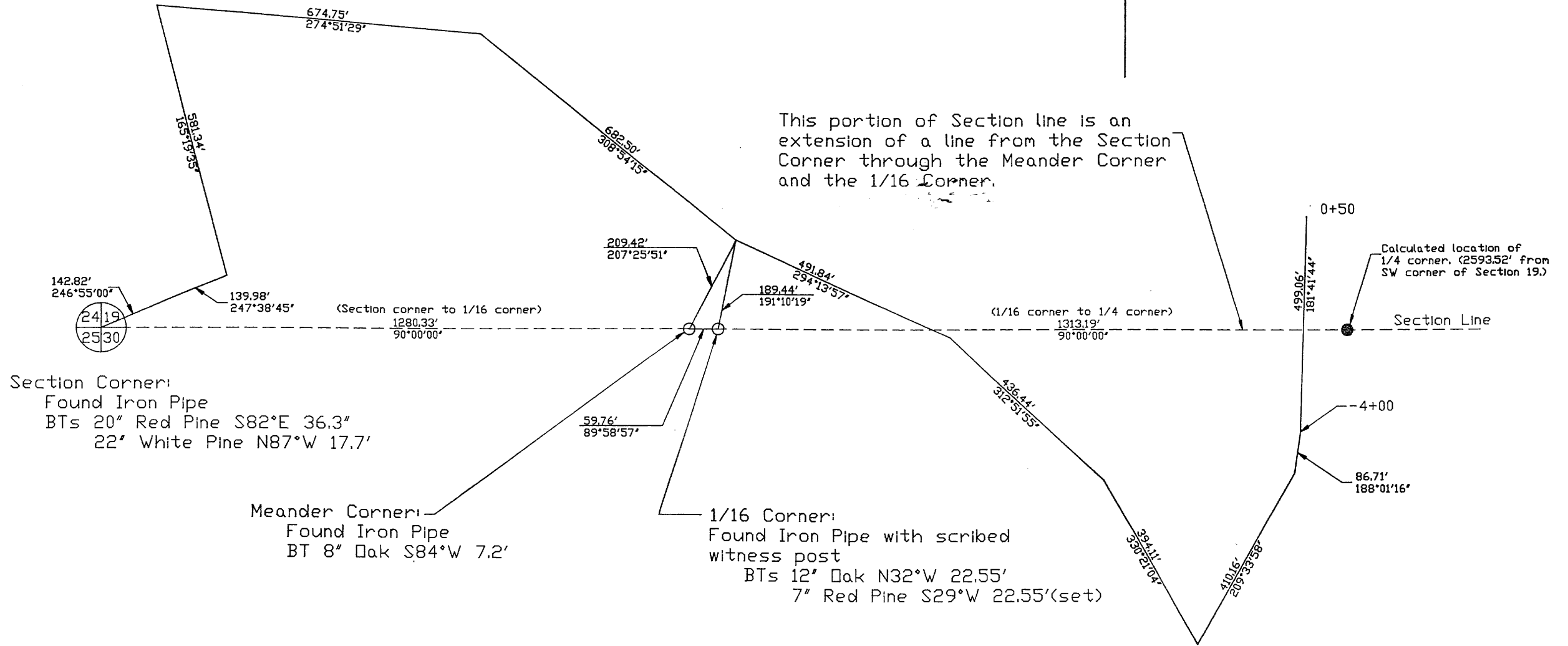

Section Corner:
 Found Iron Pipe
 BTs 20" Red Pine S82°E 36.3"
 22" White Pine N87°W 17.7'

Meander Corner:
 Found Iron Pipe
 BT 8" Oak S84°W 7.2'

1/16 Corner:
 Found Iron Pipe with scribed witness post
 BTs 12" Oak N32°W 22.55'
 7" Red Pine S29°W 22.55'(set)

NOTE:
 Survey to establish location of south section line of Section 19 T39N R8E by R.C. Wylie and the Rainbow crew on 27-Feb-1992.

Azimuths based on assumption that Section line is due East and West.

WISCONSIN VALLEY IMPROVEMENT CO. WAUSAU, WISCONSIN		
RAINBOW EROSION STUDY Section 19 Survey		
DRAWN BY L.R.H.	REVISIONS	PLOT DATE 11-Mar-92
SCALE 1" = 250'		DRAWING NUMBER 92005
DATE 9-Mar-92		