

RECEIVED & FILED #A63...  
 Oneida County Surveyor's Office  
 Date FEB. 10 1980  
 By MJA  
 OCS Area #.....

This Does NOT correspond to Final

NOTE: PRINTS MADE FROM THIS MYLAR MAY NOT AGREE WITH THE RECORDED DOCUMENT

9  
 Plat No. 22  
 Series No. 2  
 NUMBER OF COPIES 5  
 Rec'd 5-24-74

There are no objections to this plat with respect to Secs. 236.15, 236.16, 236.20 and 236.21 (1) and (2), Wis. Stats., and H 65 of the Wis. Admin. Code as provided by Sec. 236.12 (6), Wis. Stats.  
 Certified this 12th day of June 1974  
 Rose A. James  
 Director, Regional Planning & Community Assistance  
 Department of Local Affairs & Development

# TIMBER TRACTS

The  
 NW 1/4 of the SW 1/4  
 SECTION 19, T39N, R8E  
 Oneida County, Wis.

See A68

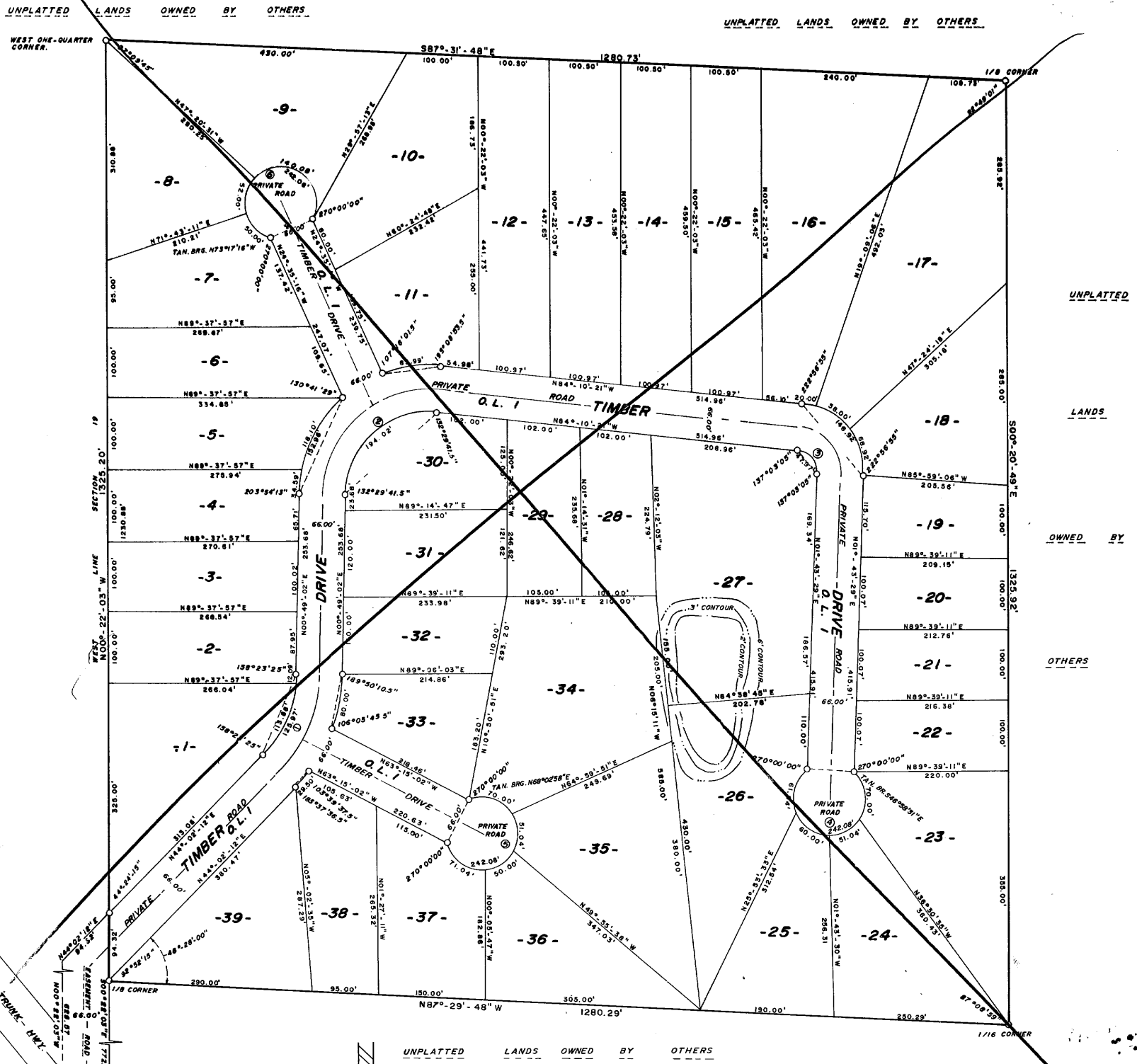

HERBERT MOORE  
 County Surveyor  
 Oneida County, Wisconsin  
 Courthouse  
 Rhinelander, Wisconsin 54901

RESTRICTION:  
 ERECTION OF BUILDINGS FOR HUMAN HABITATION AND INSTALLATION OF SOIL ABSORPTION SYSTEMS FOR SEPTIC TANK EFFLUENT DISPOSAL SHALL BE PROHIBITED ON OUT LOT 1.

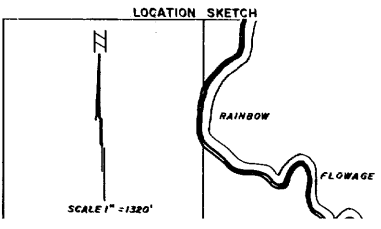

WISCONSIN  
 GERALD BOYD  
 LAND SURVEYOR  
 8-28  
 INNOCQUA, WIS.  
 H.B.J.  
 5/23/74

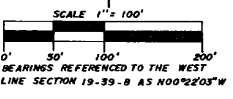

CURVE		DATA			
CURVE NO.	RADIUS	ARC	CHORD	CHORD BEARING	DELTA
1 - W	167.00'	125.97'	123.01'	S22°25'37"W	43°13'10"
1 - E	233.00'	29.50'	29.48'	S40°24'35.5"W	07°15'13"
2 - N	183.00'	152.69'	148.30'	N24°43'15"E	47°48'26"
2 - S	117.00'	194.02'	172.94'	N48°19'20.5"E	95°00'37"
3 - N	98.00'	146.92'	133.54'	S41°13'26"E	85°53'50"
3 - S	32.00'	47.97'	43.61'	S41°13'26"E	85°53'50"
4	50.00'	242.08'	66.00'	N88°16'31"W	277°24'00"
5	50.00'	242.08'	66.00'	S26°44'58"W	277°24'06"
6	50.00'	242.08'	66.00'	N65°24'44.E	277°24'00"
LOT NO.					
1	167.00'	113.88'	111.69'	S24°30'04"W	39°04'16"
2	167.00'	12.09'	12.09'	S02°53'29"W	04°08'54"
4	183.00'	34.59'	34.54'	N08°13'56.8"E	10°49'49"
5	183.00'	118.10'	116.06'	N30°08'09.5E	36°58'37"
7	50.00'	50.00'	47.94'	N44°38'23.5"W	57°17'45"
8	50.00'	52.00'	49.69'	N13°48'06.5"E	59°35'15"
9	50.00'	140.08'	98.56'	N56°08'46"W	160°31'00"
11	183.00'	83.99'	83.25'	N82°40'45.5"E	26°17'47"
16	98.00'	20.00'	19.96'	S78°19'33.5"E	11°41'35"
17	98.00'	58.00'	57.16'	S55°31'28.5"E	33°54'35"
18	98.00'	68.92'	67.51'	S18°25'21"E	40°17'40"
23	50.00'	70.00'	64.42'	S06°52'05.5"E	80°12'51"
24	50.00'	51.04'	48.85'	S62°28'55"W	58°29'10"

NOTE: PRINTS MADE FROM THIS MYLAR MAY NOT AGREE WITH THE RECORDED DOCUMENT

Plat No. 72  
Series No. 7  
NUMBER OF COPIES 5  
Rec'd 5-24-74

# TIMBER TRACTS

There are no objections to this plat with respect to Secs. 236.15, 236.16, 236.20 and 236.21 (1) and (2), Wis. Stats., and H. 65 of the Wis. Admin. Code as provided by Sec. 236.12 (6), Wis. Stats.  
Certified this 14th day of May, 1974.  
*Gerald B. Inman*  
Director, Regional Planning & Community Assistance  
Department of Local Affairs & Development

### SURVEYOR'S CERTIFICATE

STATE OF WISCONSIN)  
ONEIDA COUNTY) ss I, Gerald B. Inman, Registered Land Surveyor, hereby certify:  
That I have surveyed, divided and mapped TIMBER TRACTS, being a subdivision of the Northwest 1/4 of the Southwest 1/4, Section 19, Township 39 North, Range 8 East, Oneida County, Wisconsin, bounded and described as follows:

Beginning at the West one-quarter corner of said Section 19, marked by an iron pipe; thence S87°31'48" E 1280.73' to a one-eighth corner marked by an iron pipe; thence S00°20'14" E, 1325.92' to a one-sixteenth corner, marked by an iron pipe; thence N87°29'48" W 1280.29' to a one-eighth corner, marked by an iron pipe; thence N00°22'10" W along the West line of Section 19, 1325.20' to the point of beginning.

That I have made such survey, land-division and plat by the direction of RANDY W. HUNTER, JOHN K. HUNTER, STEVEN M. HUNTER, PATRICIA J. HUNTER, JAY R. JOHNSON, & JAN H. JOHNSON, owners of said land.

That such plat is a correct representation of all the exterior boundaries of the land surveyed and the subdivision thereof made.

That I have fully complied with the provisions of Chapter 236 of the Wisconsin Statutes and the subdivision regulations of the Town of Newbold, in surveying, dividing, and mapping the same.

Dated this 23rd day of May, 1974. *Gerald B. Inman*  
Gerald B. Inman Registered Land Surveyor S-891

### OWNER'S CERTIFICATE OF DEDICATION

AS OWNERS, we hereby certify that we caused the land described on this plat to be surveyed, divided, mapped and dedicated as represented on this plat. We also certify that this plat is required by s. 236.10 or s. 236.12 to be submitted to the following for approval or objection: Town Board, Town of Newbold; Director, Local and Regional Planning, Community Assistance, Department of Local Affairs and Development; Division of Health, Department of Health and Social Services, Oneida County Zoning Committee.

WITNESS the hand and seal of said owners this \_\_\_\_\_ day of \_\_\_\_\_, 1974

In the presence of:

\_\_\_\_\_  
(Seal)  
RANDY W. HUNTER  
\_\_\_\_\_  
(Seal)  
JOHN K. HUNTER  
\_\_\_\_\_  
(Seal)  
STEVEN M. HUNTER  
\_\_\_\_\_  
(Seal)  
PATRICIA J. HUNTER  
\_\_\_\_\_  
(Seal)  
JAY R. JOHNSON  
\_\_\_\_\_  
(Seal)  
JAN H. JOHNSON

### COUNTY TREASURER'S CERTIFICATE

STATE OF WISCONSIN)  
ONEIDA COUNTY) ss I, \_\_\_\_\_, being the duly elected, qualified and acting Treasurer of the County of Oneida, do hereby certify that the records in my office show no unredeemed tax sales and no unpaid taxes or special assessments as of \_\_\_\_\_ affecting the lands included in the plat of TIMBER TRACTS.

\_\_\_\_\_  
DATE COUNTY TREASURER

### CERTIFICATE OF TOWN TREASURER

STATE OF WISCONSIN)  
ONEIDA COUNTY) ss I, \_\_\_\_\_, being the duly elected, qualified and acting Treasurer of the Town of Newbold, do hereby certify that in accordance with the records in my office, there are no unpaid taxes or unpaid special assessments as of \_\_\_\_\_, on any of the land included in the plat of TIMBER TRACTS.

\_\_\_\_\_  
DATE TOWN TREASURER

### TOWN BOARD RESOLUTION

RESOLVED, that the plat of TIMBER TRACTS, in the Town of Newbold, RANDY W. HUNTER, JOHN K. HUNTER, STEVEN M. HUNTER, PATRICIA J. HUNTER, JAY R. JOHNSON, & JAN H. JOHNSON, owners, is hereby approved by the Town Board.

\_\_\_\_\_  
TOWN CHAIRMAN

I hereby certify that the foregoing is a copy of a resolution adopted by the Town Board of the Town of Newbold.

\_\_\_\_\_  
TOWN CLERK



This instrument was drafted by Gerald B. Inman

STATE OF WISCONSIN)  
ONEIDA COUNTY) ss PERSONALLY came before me this \_\_\_\_\_ day of \_\_\_\_\_, 1974, the above named RANDY W. HUNTER, JOHN K. HUNTER, STEVEN M. HUNTER, PATRICIA J. HUNTER, JAY R. JOHNSON, & JAN H. JOHNSON, to me known to be persons who executed the foregoing instrument and acknowledged the same.

\_\_\_\_\_  
Notary Public, \_\_\_\_\_, Wisconsin.

My commission expires \_\_\_\_\_.

OCT 30 1974

HERBERT MOORE  
County Surveyor  
Oneida County, Wisconsin  
Courthouse  
Rhineland, Wisconsin 54501

682