

A652

SURVEY FOR GEORGE SCHLAEFER

Part of SW1/4 NE1/4 Section 20

T.37N., R.9E., 4th P.M.

RECEIVED & FILED #.....
 Oneida County Surveyor's Office
 Date: DEC. 22 1992
 By: *[Signature]*
 OCS #.....

A652

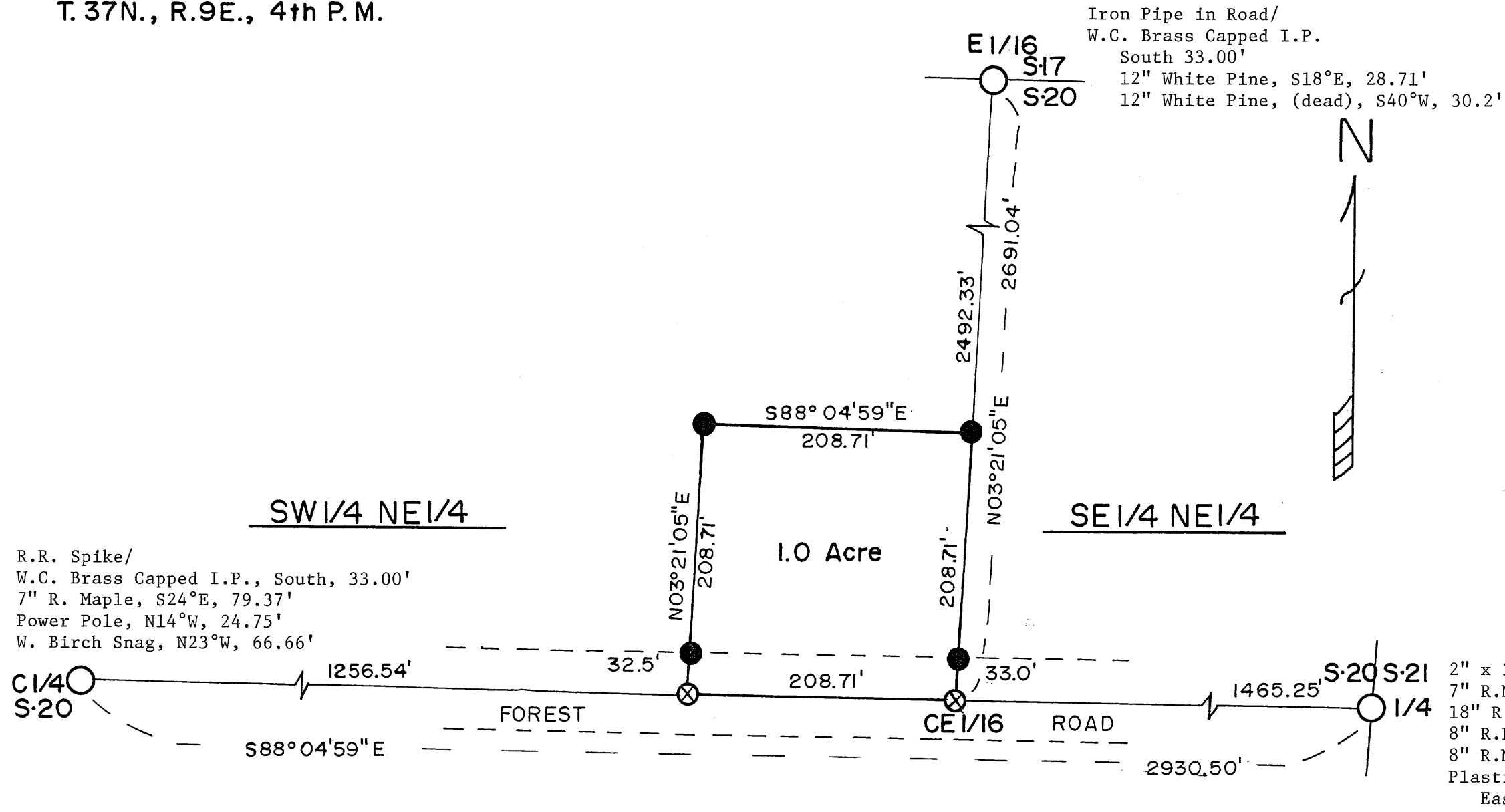

LEGEND

- — Found Monument
- — Set 1 1/2" X 24" Iron Pipe
- ⊗ — Set Railroad Spike

SCALE: 1" = 100'
 Bearings Assumed

STEFAN SURVEYORS

SURVEYORS AFFIDAVIT:
 I, Milo E. Stefan, RLS #1558, a licensed surveyor in the State of Wisconsin, and at the request of George Schlaefer, have surveyed a one acre parcel in the Southeast Corner of SW1/4 NE1/4, Section 20, T.37N., R.9E., 4th P.M. and have marked the corners of said parcel on the ground. This Plat Map is a correct representation of the parcel surveyed to the best of my abilities.

Milo E. Stefan 11/20/92
 Milo E. Stefan, RLS #1558 Dated

By: *MES* Date: 11/20/92



A652

A652