

RECEIVED & FILED # A.G. 8.
 Oneida County Surveyor's Office
 Date FEB 10 1972
 By M J H
 OCS Area #

Additional Copies to
 County MRRPC
 Highway MRRPC
 State SRTS
 Register SHRPC
 Plot No. 59
 Copies 4
 Rec'd 4-21-72

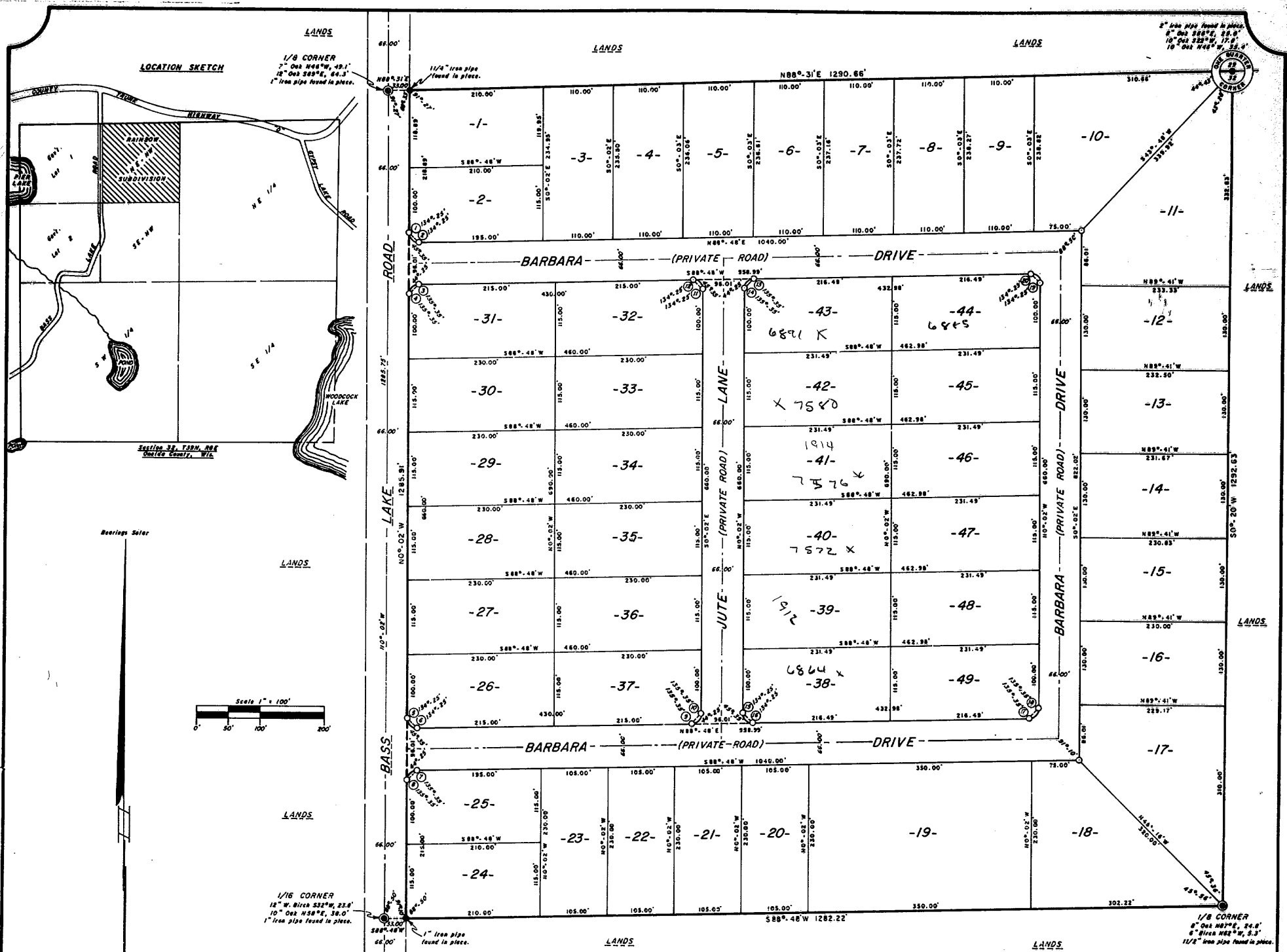

RAINBOW SUBDIVISION

The
 NE 1/4 of the NW 1/4
 SECTION 32, T39N, R8E
 Oneida County, Wis.

CURVE DATA TABLE

CURVE NUMBER	LOT NUMBER	RADIUS LENGTH	CHORD LENGTH	CHORD BEARING	CENTRAL ANGLE
1-2	2	14.70'	21.00'	S45° 37' E	91° 10'
3-4	31	15.31'	21.43'	S44° 23' W	89° 30'
5-6	26	14.70'	21.00'	S45° 37' E	91° 10'
7-8	25	15.31'	21.43'	S44° 23' W	89° 30'
9-10	37	15.31'	21.43'	S44° 23' W	89° 30'
11-12	32	14.70'	21.00'	N45° 37' W	91° 10'
13-14	43	15.31'	21.43'	S44° 23' W	89° 30'
15-16	38	14.70'	21.00'	S45° 37' E	91° 10'
17-18	49	15.31'	21.43'	N44° 23' E	89° 30'
19-20	44	14.70'	21.00'	N45° 37' W	91° 10'

SURVEYOR'S CERTIFICATE

I, WILLIAM S. CAMERON, Registered Land Surveyor, hereby certify: That in full compliance with the provisions of Chapter 236 of the Wisconsin Statutes and the subdivision regulations of the Town of Newbold, and under the direction of EUGENE H. HANDRICK, owner of said land, I have surveyed, divided, and mapped RAINBOW SUBDIVISION, that such plat correctly represents all exterior boundaries and the subdivision of the land surveyed: being a parcel of land in the NE 1/4 of the NW 1/4, Section 32, T39N, R8E, Oneida County, Wisconsin and more particularly described as follows:

Beginning at the north one-quarter corner of Section 32, marked by an iron pipe; thence S0°-20'W, (solar bearing) 1202.63 feet to the southeast corner of the NE 1/4 of the NW 1/4, a one-eighth corner, marked by an iron pipe; thence S88°-49'W, 1282.22 feet along the south line of the NE 1/4 to an iron pipe on the easterly right-of-way line of Bass Lake road; thence N0°-02'W, 1285.91 feet along the easterly right-of-way line of Bass Lake Road to an iron pipe on the north line of Section 32; thence N88°-31'E, 1290.66 feet along the north line of Section 32 to the place of beginning.

That 0 = iron pipe two inches in diameter and 30 inches long, minimum weight 3.65 pounds per lineal foot. All other lot corners monumented with iron pipe one inch in diameter and 24 inches long, minimum weight 1.13 pounds per lineal foot.

OWNER'S CERTIFICATE OF DEDICATION

As owners, we hereby certify that we caused the land described on this plat to be surveyed, divided, mapped and dedicated as represented on the plat. We also certify that this plat is required by s.236.10 or s.236.12 to be submitted to the following for approval or objection: Town Board, Town of Newbold; Director, Local and Regional Planning, Department of Local Affairs and Development; Division of Health, Department of Health and Social Services; Oneida County Zoning Committee.

WITNESS the hands and seals of said owners this ___ day of _____, 19__.

In presence of:
 Eugene H. Handrick (seal)
 Barbara Handrick (seal)

CERTIFICATE OF TOWN TREASURER

STATE OF WISCONSIN) ss
 ONEIDA COUNTY)
 I, _____ being the duly elected, qualified and acting town treasurer of the Town of Newbold, do hereby certify that in accordance with the records in my office, there are no unpaid taxes or unpaid special assessments as of _____ on any of the land included in the plat of Rainbow Subdivision.

(date) _____ Town Treasurer

COUNTY TREASURER'S CERTIFICATE

STATE OF WISCONSIN) ss
 ONEIDA COUNTY)
 I, _____ being the duly elected, qualified and acting treasurer of the County of Oneida do hereby certify that the records in my office show no unredeemed tax sales and no unpaid taxes or special assessments as of _____ affecting the lands included in the plat of Rainbow Subdivision.

(date) _____ Treasurer

TOWN BOARD RESOLUTION

Resolved, that the plat of Rainbow Subdivision in the Town of Newbold, Eugene H. Handrick and Barbara Handrick, owners, is hereby approved by the Town Board of the Town of Newbold.

(date) _____ Town Chairman
 I hereby certify that the foregoing is a copy of a resolution adopted by the Town Board of the Town of Newbold.

 Town Clerk

CONSENT OF LAND CONTRACT VENDOR

We, Ross A. Skinkle and Blanche E. Skinkle, land contract vendors of the above described land, do hereby consent to the surveying, dividing, mapping and dedication of the land described on this plat, and we do hereby consent to the above certificate of Eugene H. Handrick and Barbara Handrick, owners.

WITNESS the hands and seals of Ross A. Skinkle and Blanche E. Skinkle, land contract vendors, this ___ day of _____, 19__.

In presence of:
 Ross A. Skinkle (seal)
 Blanche E. Skinkle (seal)

STATE OF WISCONSIN) ss
 _____ County)
 personally came before me this ___ day of _____, 19__, the above named Ross A. Skinkle and Blanche E. Skinkle, to me known to be the persons who executed the foregoing instrument and acknowledged the same.

State of Wisconsin) ss
 Oneida County)
 I, _____
 Notary Public
 County of _____
 Wisconsin
 My commission _____

William S. Cameron
 Reg. Land Surveyor S-112
 April 18th, 1972



99V
 There are no objections to this plat with respect to Secs. 236.15, 236.16, 236.20 and 236.21 (1) and (2), Wis. Stats., and H 65 of the Wis. Admin. Code as provided by Sec. 236.12 (6), Wis. Stats.
 Certified this 13th day of MAY 1972
 Al J. Kautski
 Director, Local and Regional Planning
 Department of Local Affairs & Development.

HERBERT MOORE
 County Clerk
 Oneida County, Wisconsin
 Courthouse
 Oneida, Wisconsin

MAY 28 1972