

# LOCATED IN THE NE 1/4 OF THE SE 1/4, SECTION 3, T38N, R7E, TOWN OF LAKE TOMAHAWK, ONEIDA COUNTY, WISCONSIN

MAP # **A 6 6 8**  
 DATE FILED **AUG 16 1993**  
 BY *[Signature]*  
 DESCRIPTION FILED  
 ONEIDA CO. SURVEYOR'S OFFICE

EAST 1/4 SECTION 3

## LEGEND

- SET 1" X 24" IRON PIPE
- FOUND 1" IRON PIPE
- ◻ FOUND 2" CAPPED IRON PIPE

I, WILLIAM E. BANDOW, HEREBY CERTIFY THAT I HAVE SURVEYED THE ABOVE PARCEL OF LAND UNDER THE DIRECTION OF WILDE AND ASSOCIATES AND THAT THE ABOVE MAP IS A TRUE AND CORRECT REPRESENTATION OF THE LANDS SURVEYED TO THE BEST OF MY KNOWLEDGE AND BELIEF. THAT I HAVE COMPLIED WITH THE PROVISIONS OF AE 7 OF THE WISCONSIN ADMINISTRATIVE CODE.

*William E. Bandow*  
 WILLIAM E. BANDOW

*7-15-93*  
 DATE



BEARINGS REFERENCED TO THE EAST LINE OF SECTION 3, T38N, R7E, ASSUMED TO BEAR S1°51'29"W

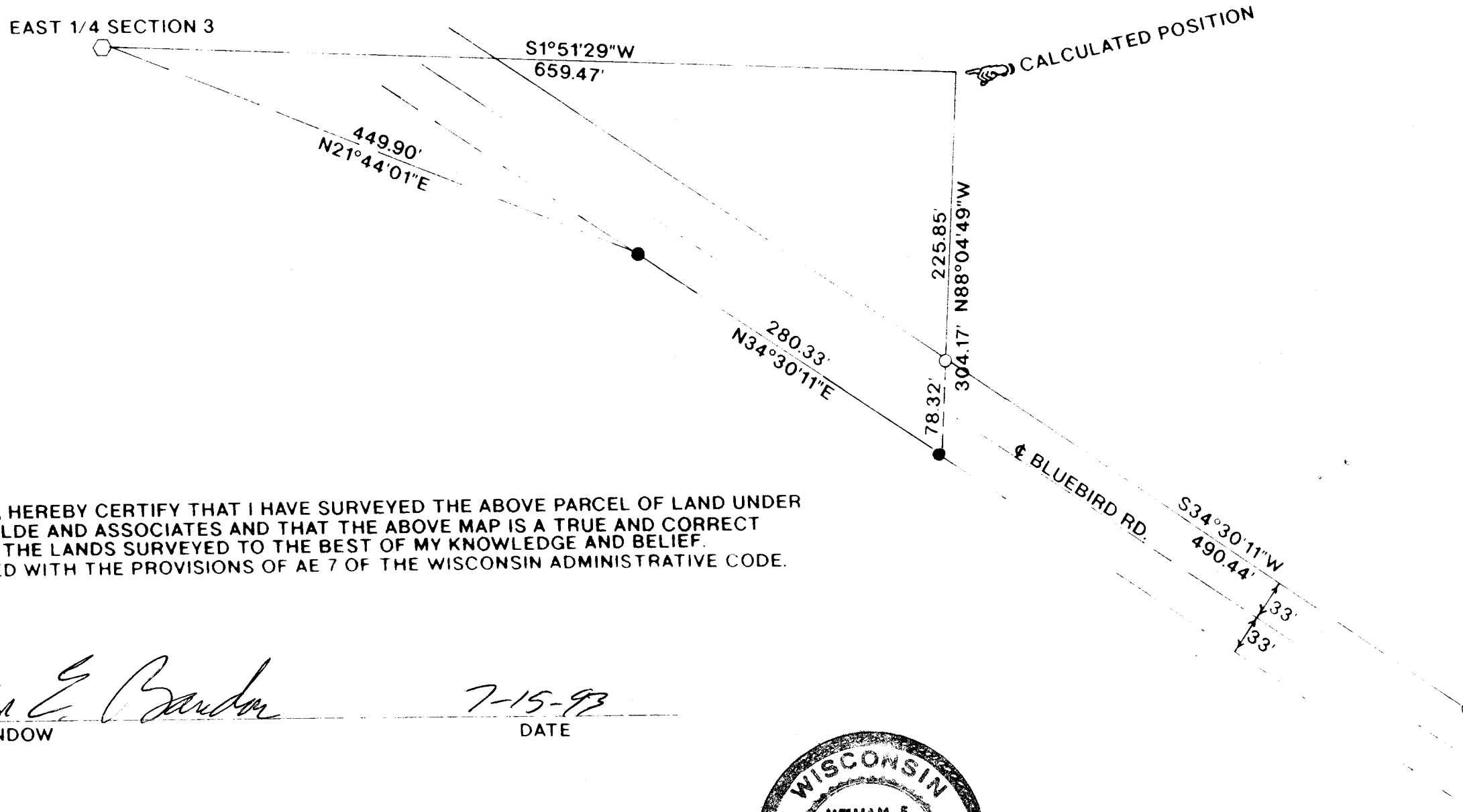

GENISOT AND ASSOCIATES		
SCALE: 1"=100'	APPROVED BY:	DRAWN BY: K.B.
DATE: 7/8/93		REVISED:
SURVEY FOR WILDE AND ASSOCIATES		
		DRAWING NUMBER <b>9242</b>

A 6 6 8

A 6 6 8

A 6 6 8