

SURVEY FOR ROBERT & NANCY HOLZFELD

Being Part of Gov't Lot 5, Section 6, T.37N, R.7E., 4th P.M.
ONEIDA COUNTY, WISCONSIN

A 6 6 9 M

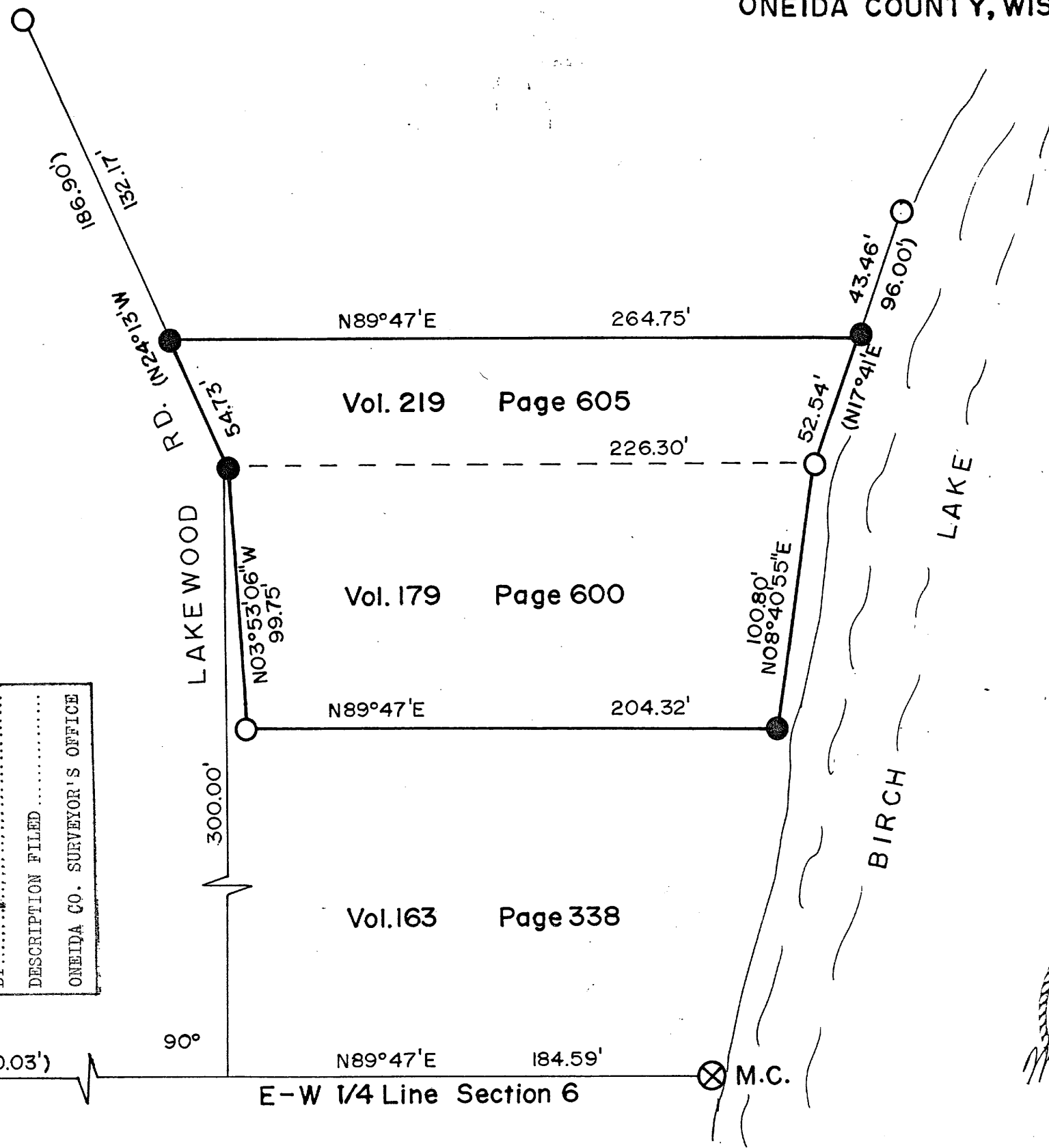

LEGEND

- ⊗ - Section subdivision monuments
- - Found iron pipes from previous surveys
- - Set 1½" x 24" iron pipes
- (XXX) - From previous surveys

SCALE: 1" = 50'



MAP # A 6 6 9 M
 DATE FILED SEP 09 1993
 BY [Signature]
 DESCRIPTION FILED
 ONEIDA CO. SURVEYOR'S OFFICE

Surveyors Affidavit:

I, Milo E. Stefan, R.L.S. #1558, a licensed land surveyor in the State of Wisconsin and at the request of Robert & Nancy Holzfeld have located the evidence from a survey by Genisot Engineering for Mrs. Henry Means in 1956, and have restored by survey the missing monuments. This Plat Map is a correct and true representation of the area surveyed and mapped to the best of my abilities.

8/6/1993



STEFAN SURVEYORS

By: *MES* Date: 8/6/93

1/4
S-1 S-6

A 6 6 9 M