

# SURVEY FOR GILBERT PEHLKE

Being Part of Government Lot 3, Section 14, T.36N., R.9E., Oneida County, Wisconsin

MAP # **A 6 7 2**  
 DATE FILLED **SEP 29 1993**  
 BY *Go*  
 DESCRIPTION FILED  
 ONEIDA CO. SURVEYOR'S OFFICE

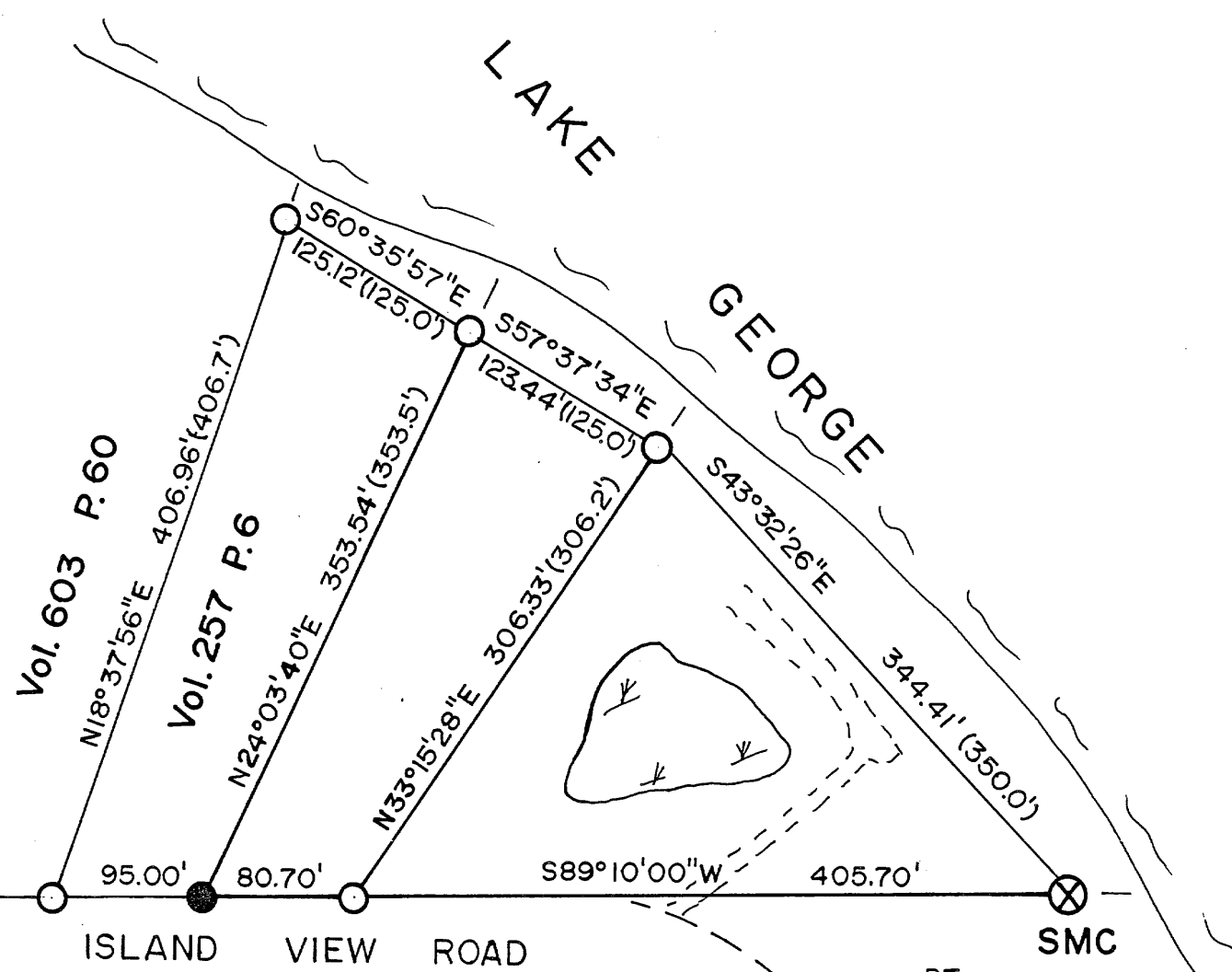

## LEGEND

- ⊗ - Subdivision Corner
- - Found Iron Pipes
- - Set 1 1/2" x 24" Iron Pipe
- ∨ - Wetlands

SCALE: 1" = 100'  
 Bearings on East - West 1/4 Line by Sy Poskie - 1957



Surveyors Affidavit:

I, Milo E. Stefan, R.L.S. #1558, a licensed surveyor in the State of Wisconsin and at the request of Gilbert Pehlke, have surveyed a parcel of land in Government Lot #3, Section 14, Township 36 North, Range 9 East of the 4th Principal Meridian. I hereby certify that I have surveyed and have found or replaced the corners to said parcel and that this Plat Map is a true and correct representation of the parcel surveyed.

*Milo E. Stefan* 9/22/1993  
 Milo E. Stefan, R.L.S. #1558 Dated

BTs  
 12" R. Oak, S56°W, 12.90'  
 6" R. Maple, N25°W, 4.74'



**STEFAN SURVEYORS**

Date: *9/22/93* By: *M.E.S.*