

SURVEY FOR JAMES JOZWIAK

Being Part of Government Lot I, Section 30, T.37N., R.9E., Oneida County, Wisconsin

MAP #	A 673 M
DATE FILED	SEP 29 1993
BY	<i>MS</i>
DESCRIPTION FILED	
ONEIDA CO. SURVEYOR'S OFFICE	

N88°23'00"E 1049.25' (1049')

LEGEND

- ⊗ - Section Subdivision Monument
- - Found Iron Pipes
- - Set 1½" x 24" Iron Pipes
- ⊕ - Road Centerline

SCALE: 1" = 60'

Bearings from Keith Hall's Survey in 1960 on E-W 1/4 line

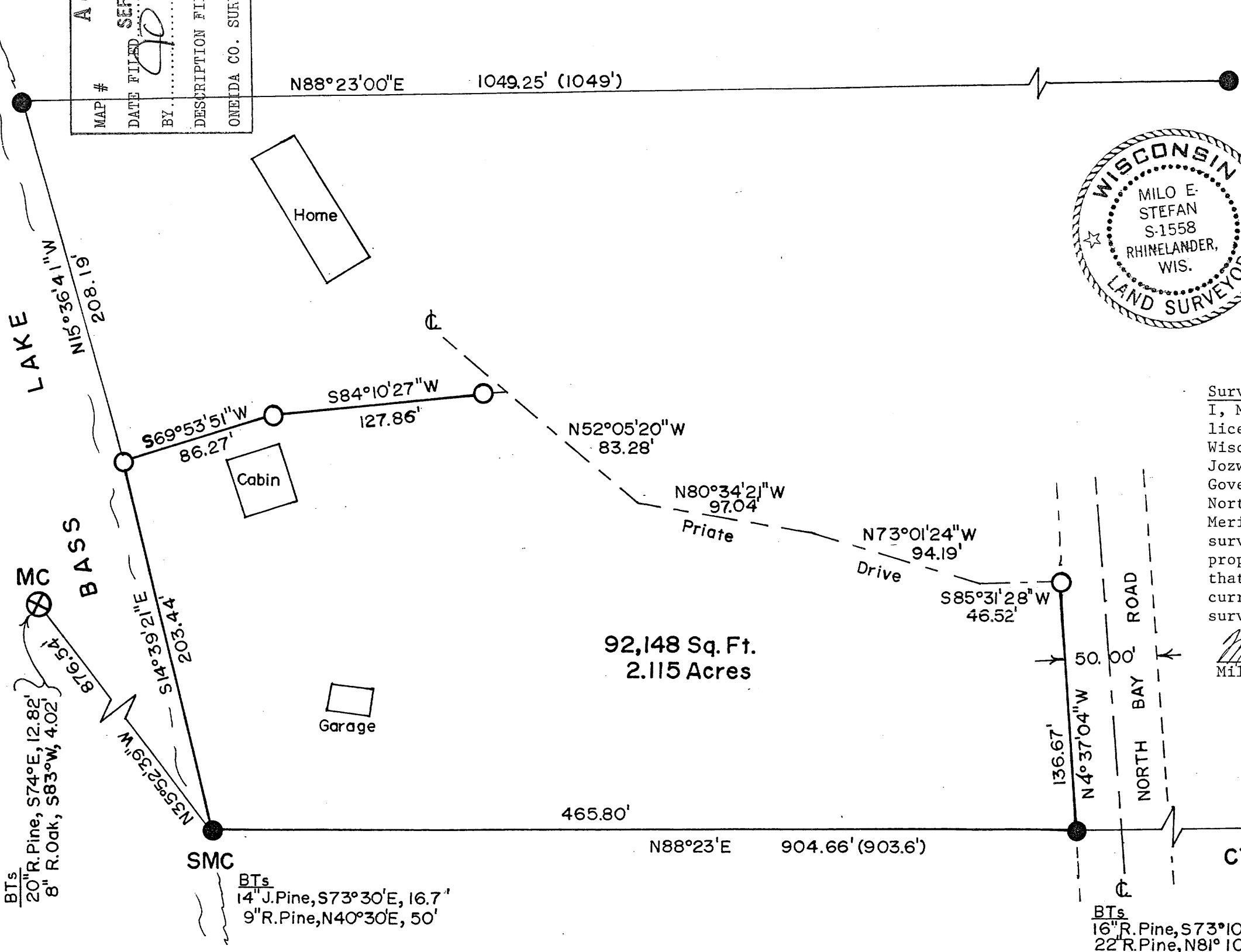

92,148 Sq. Ft.
2.115 Acres

Surveyors Affidavit:
 I, Milo E. Stefan, R.L.S. #1558, a licensed land surveyor in the State of Wisconsin, and at the request of James Jozwiak, have surveyed a parcel of land in Government Lot 1, Section 30, Township 37 North, Range 9 East, 4th Principal Meridian. I hereby certify that I have surveyed and marked the corners of said property to the best of my ability and that this Plat Map is an accurate and correct representation of the lands surveyed.

Milo E. Stefan 8/2/93
 Milo E. Stefan, R.L.S. #1558 Date

STEFAN SURVEYORS

Date: 8/2/93 By: *MES*