

# SURVEY FOR WILLIAM JESSE

Being Part of Government Lot 2, Section 30, T.37N., R.9E., Oneida, County, Wisconsin

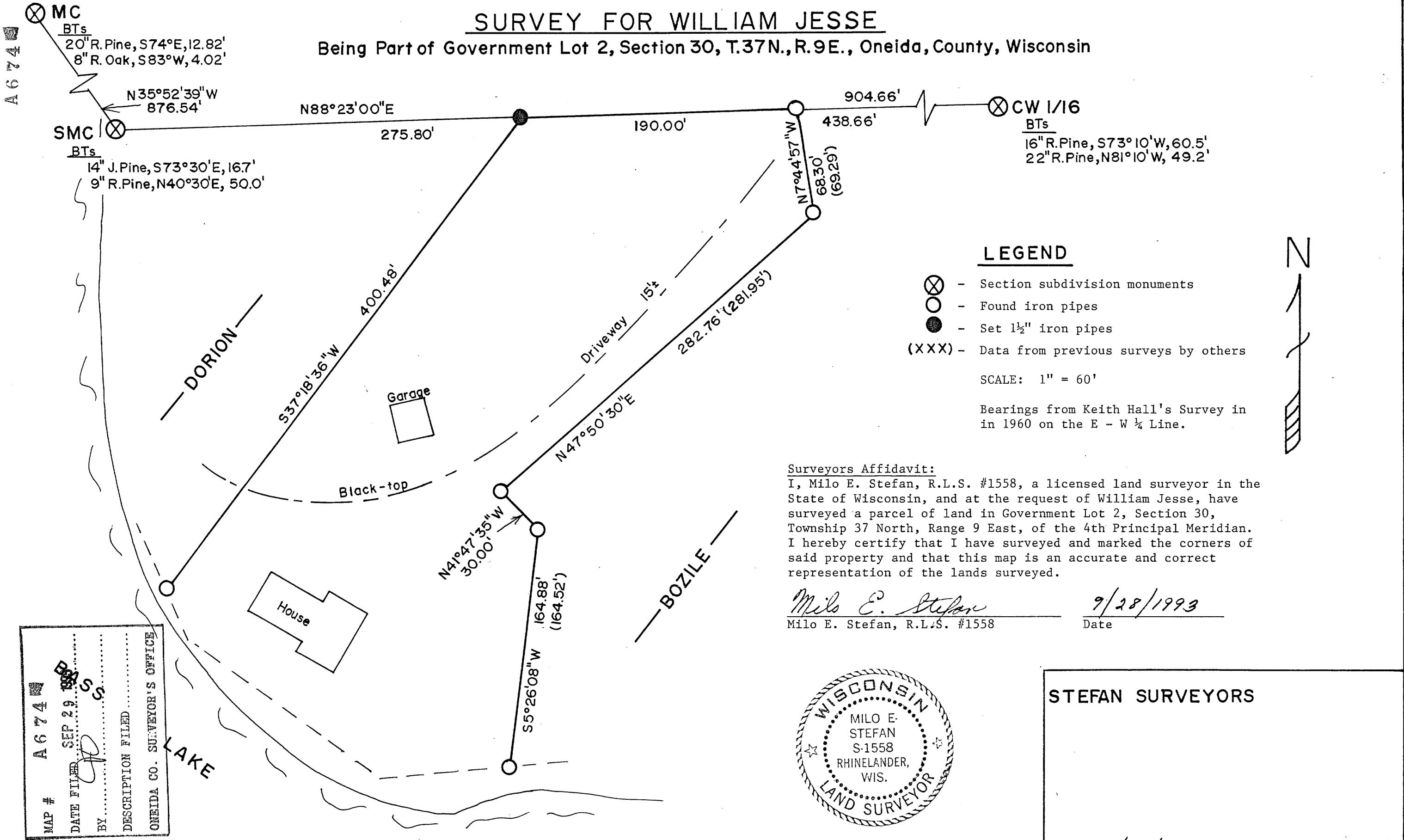

### LEGEND

- ⊗ - Section subdivision monuments
- - Found iron pipes
- - Set 1½" iron pipes
- (XXX) - Data from previous surveys by others

SCALE: 1" = 60'

Bearings from Keith Hall's Survey in 1960 on the E - W ¼ Line.



### Surveyors Affidavit:

I, Milo E. Stefan, R.L.S. #1558, a licensed land surveyor in the State of Wisconsin, and at the request of William Jesse, have surveyed a parcel of land in Government Lot 2, Section 30, Township 37 North, Range 9 East, of the 4th Principal Meridian. I hereby certify that I have surveyed and marked the corners of said property and that this map is an accurate and correct representation of the lands surveyed.

Milo E. Stefan  
Milo E. Stefan, R.L.S. #1558

9/28/1993  
Date

MAP # A674  
 DATE FILED SEP 29 1993  
 BY SS  
 DESCRIPTION FILED  
 ONEIDA CO. SURVEYOR'S OFFICE



STEFAN SURVEYORS

Date: 9/28/93

By: *MES*

A674

A674

A674