

SURVEY FOR HAROLD BAIER

Being Part of Government Lot 1, Section 30, T.37N., R.9E., Oneida County, Wisconsin

MAP # **A676**
 DATE FILED **OCT 21 1993**
 BY *MS*
 DESCRIPTION FILED **ROAD**
 ONEIDA CO. SURVEYOR'S OFFICE

24' Easement To
Trails End Road

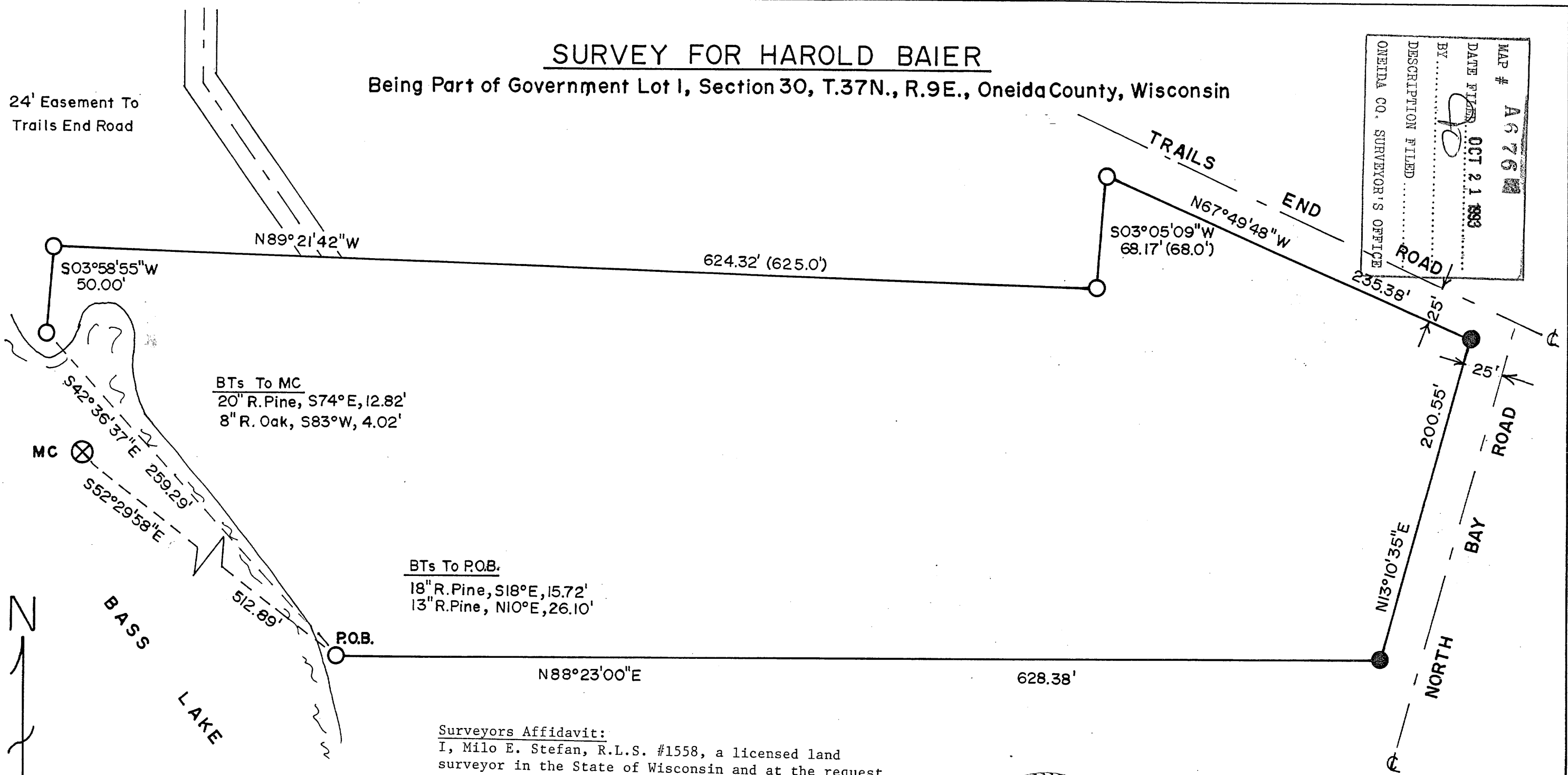

BTs To MC
 20" R. Pine, S74°E, 12.82'
 8" R. Oak, S83°W, 4.02'

BTs To P.O.B.
 18" R. Pine, S18°E, 15.72'
 13" R. Pine, N10°E, 26.10'



LEGEND

- ⊗ - GLO Monumented Corner (M.C.)
- - Found Iron Pipes
- - Set 1 1/2" x 24" Iron Pipes
- P.O.B. - Point of Beginning
- ↕ - Center Line

SCALE: 1" = 60'

Surveyors Affidavit:
 I, Milo E. Stefan, R.L.S. #1558, a licensed land surveyor in the State of Wisconsin and at the request of Harold Baier, have surveyed a parcel of land in Government Lot 1, Section 30, Township 37 North, Range 9 East, 4th Principal Meridian. I hereby certify that I have surveyed, located and marked the corners of said property to the best of my ability and that this Plat Map is an accurate and correct representation of the lands surveyed.

Milo E. Stefan
 Milo E. Stefan, R.L.S. #1558 10/14/93
 _____ Date



STEFAN SURVEYORS

Date: 10/14/1993 BY: *M.E.S.*

A676

A676

A676