

Inman • Foltz and Associates, Inc.  
architects engineers surveyors  
8612 highway 51 north  
minocqua, wisconsin 54548 (715) 356-9485

MAP # A 6 7 7  
DATE FILED OCT 21 1993  
BY  
DESCRIPTION FILED  
ONEIDA CO. SURVEYOR'S OFFICE

Gov't. Lot 2  
Section 25  
Township 39 North  
Range 6 East  
County Oneida  
State of Wisconsin

**LOT -29-**  
of  
**Doolittle Barden's WAH-CA-ZI-ZI**

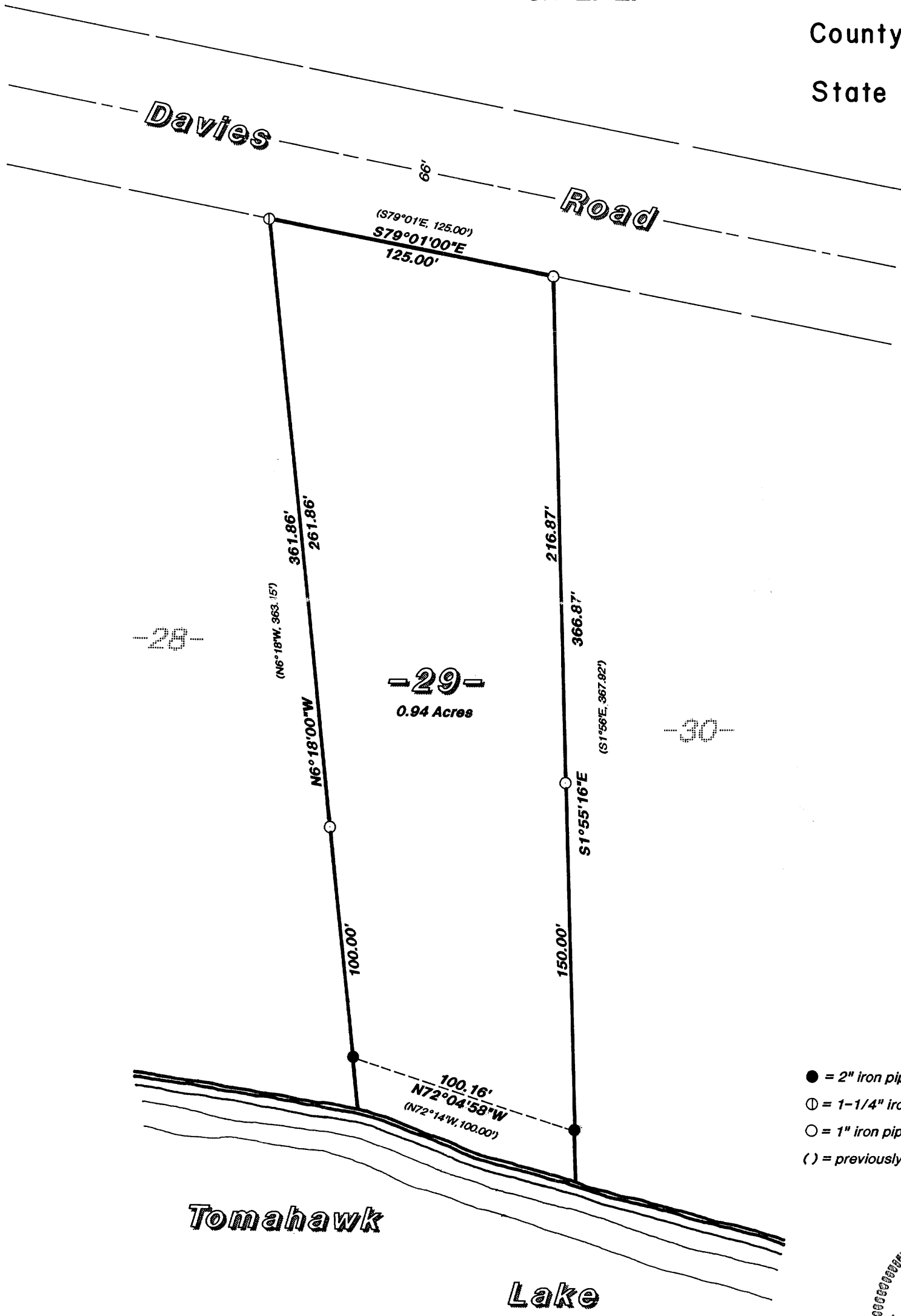

Bearings  
Solar (per Plat)



Scale:  
1" = 50'

- = 2" iron pipe found
- ⊙ = 1-1/4" iron pipe found
- = 1" iron pipe set
- ( ) = previously recorded

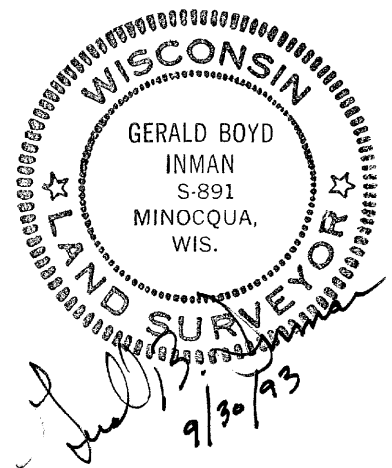

I hereby certify that this survey and the above map were made in accordance with acceptable professional standards and that the information contained thereon is, to the best of my knowledge, information and belief, a true and accurate representation thereof. Any legal descriptions conforming to this survey have been provided on separate sheets. The above survey was made by order of Lee Gunther.