

Inman • Foltz and Associates, Inc.  
architects engineers surveyors  
8812 highway 51 north  
minocque, wisconsin 54548 (715) 356-9485

MAP # A 6 7 8  
DATE FILED OCT 21 1993  
BY [Signature]  
DESCRIPTION FILED  
ONEIDA CO. SURVEYOR'S OFFICE

Gov't. Lot 7  
Section 8  
Township 39 North  
Range 5 East  
County Oneida  
State of Wisconsin

Part of  
**Block 1**  
of the plat of  
**BO-DI-LAC**

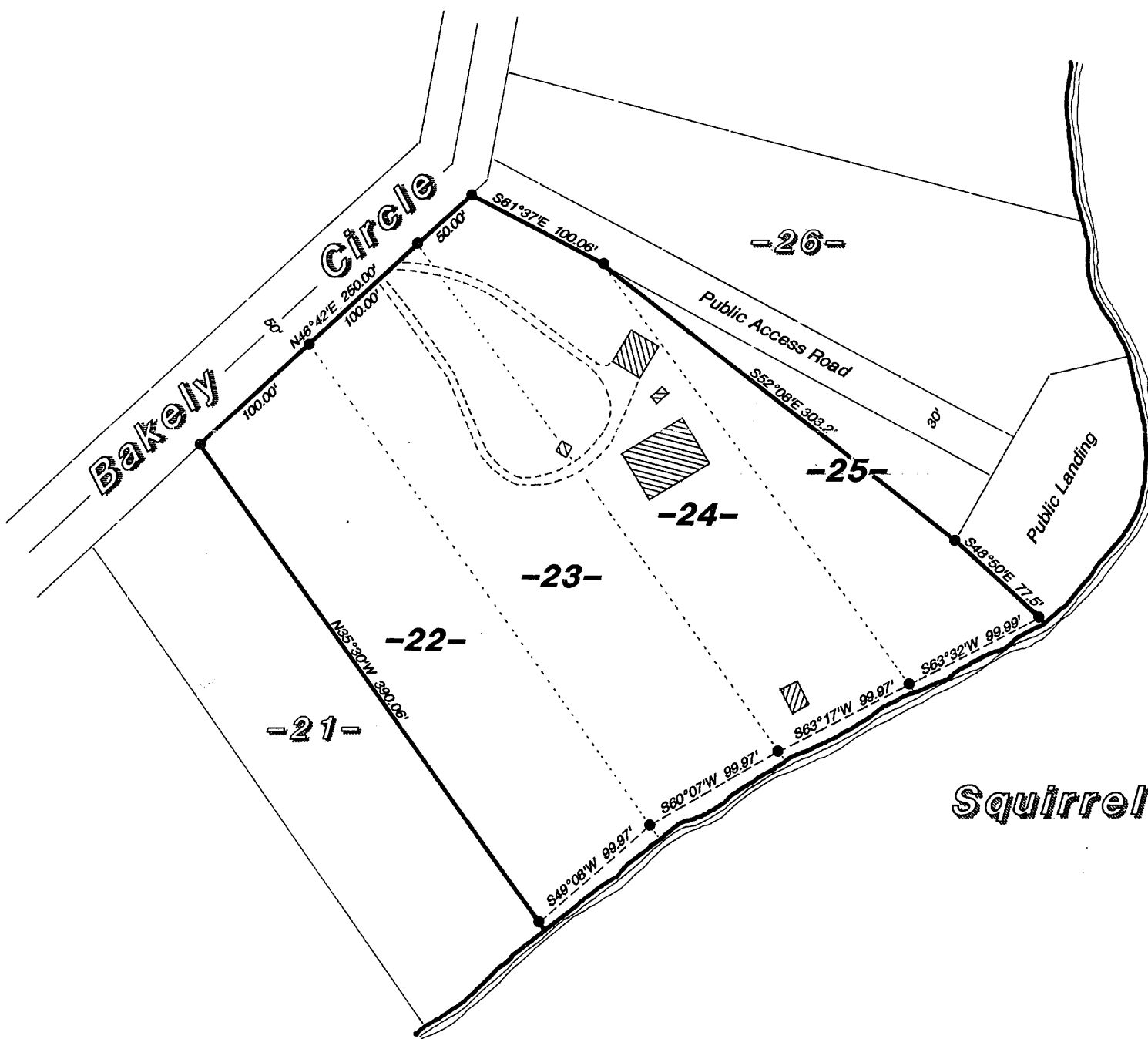

Bearings  
Magnetic

Scale:  
1"=100'

● = iron pipe found

Bearings and distances shown are from previous boundary surveys.

This survey was made for Matt Szczupaj, hereafter referred to as Client. A written agreement has been made between Inman-Foltz and Associates, Inc. and Client to exclude this survey from the requirements of Wisconsin Administrative Code Chapter A-E 7. The requirements not being complied with are: 1) A field survey traversing and connecting monuments necessary for location of the parcel(s) owned by Client has not been made; 2) Monuments were not set to mark the corners of the parcel(s); 3) No legal description of the parcel(s) has been provided or shown on this map; 4) The exact lengths and bearings of the boundaries of the parcel(s) owned by Client have not been shown on this map; 5) The relationship to the surveyed parcel(s) of the monuments used for determining the location of the parcel(s) owned by Client have not been shown by bearing and distance on this map; and 6) The measurements made in performing this survey work do not conform to the minimum accuracy requirements of 1 part in 3000 for linear measurements, or 30 seconds per angle but not more 120 seconds total angular closure for closed traverses. 7) This survey was completed with a cloth tape and compass and was for the purpose of locating existing lot lines. A closed traverse was not made and the minimum accuracy is 1 part in 100 and plus or minus 2 degrees.

This survey is correct to the best of my knowledge and belief.

