

SURVEY FOR ALFRED GARSKE

Being the W1/2 SW1/4, Section 20; NW1/4 NW1/4, Section 29; & Part of NE1/4 NE1/4, Section 30, Township 37, North, Range 7 East, Oneida County, Wisconsin

MAP # A 6 7 9

DATE FILED DEC. 9. 2. 1993

BY: [Signature]

DESCRIPTION FILED

ONEIDA CO. SURVEYOR'S OFFICE

LEGEND

- - Found GLO Corner Monumented.
- ⊗ - Restored GLO, Placed Al. Monument.
- - Found Subdivision Corner, Previous Surveys.
- - Placed Iron Pipe This Survey.
- ⊕ - Center Line.
- P.C. - Property Corner.

SCALE: 1" = 400'

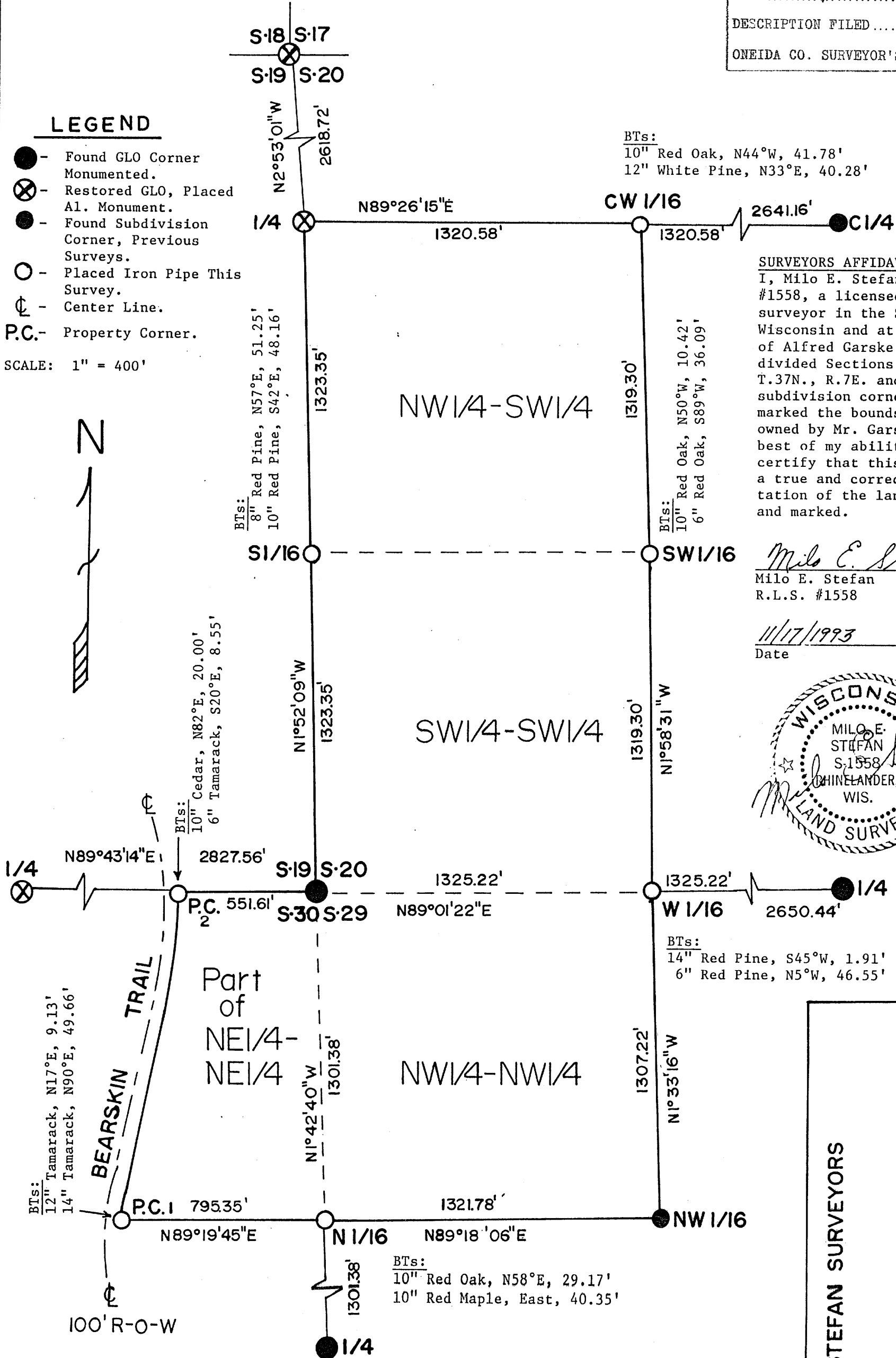

BTs:
 10" Red Oak, N44°W, 41.78'
 12" White Pine, N33°E, 40.28'

SURVEYORS AFFIDAVIT:
 I, Milo E. Stefan, R.L.S. #1558, a licensed land surveyor in the State of Wisconsin and at the request of Alfred Garske have subdivided Sections 20, 29 & 30, T.37N., R.7E. and have placed subdivision corners and have marked the bounds of lands owned by Mr. Garske to the best of my ability. I hereby certify that this Plat Map is a true and correct representation of the lands surveyed and marked.

Milo E. Stefan
 Milo E. Stefan
 R.L.S. #1558

11/17/1993
 Date



STEFAN SURVEYORS

By: M.E.S.

Date: 11/17/93