

~~A 6 8 9~~ A 6 9 0

FILED JAN 04 1994

DESCRIPTION FILED
ONEIDA CO. SURVEYOR'S OFFICE



Capped 2" dia. aluminum monument found in place. See U.S.P.L.S. Mon. Rec.

Note:
The Location of Mud Creek was scaled from the U.S. Geological Survey Fence Lake Quadrangle, 7.5 minute series.

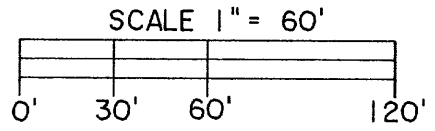

LEGEND

○ = Iron pipe set, 3/4" dia. x 24" long.

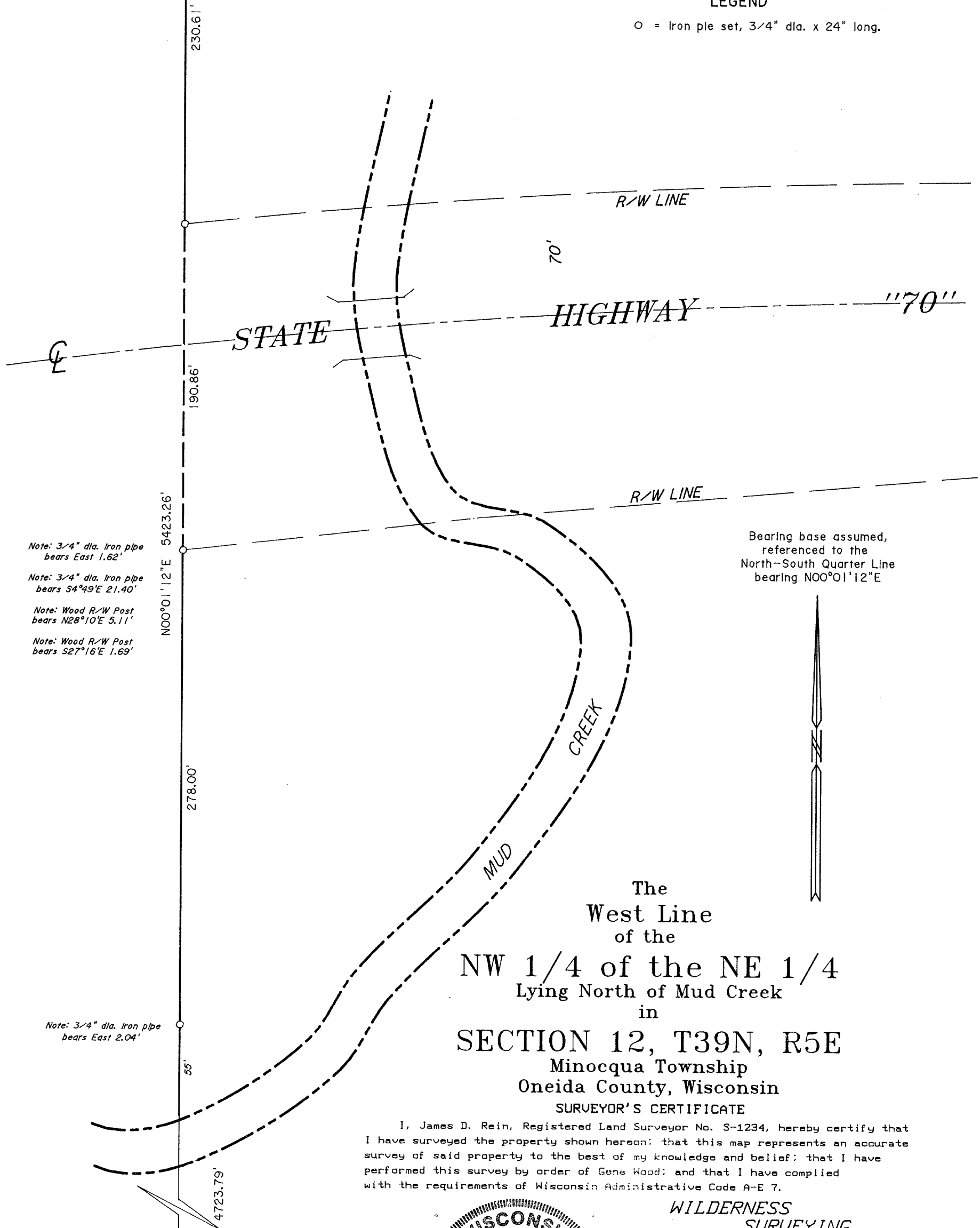

- Note: 3/4" dia. Iron pipe bears East 1.62'
- Note: 3/4" dia. Iron pipe bears S4°49'E 21.40'
- Note: Wood R/W Post bears N28°10'E 5.11'
- Note: Wood R/W Post bears S27°16'E 1.69'

Bearing base assumed, referenced to the North-South Quarter Line bearing N00°01'12"E



The
West Line
of the
NW 1/4 of the NE 1/4
Lying North of Mud Creek
in
SECTION 12, T39N, R5E
Minocqua Township
Oneida County, Wisconsin
SURVEYOR'S CERTIFICATE

I, James D. Rein, Registered Land Surveyor No. S-1234, hereby certify that I have surveyed the property shown hereon; that this map represents an accurate survey of said property to the best of my knowledge and belief; that I have performed this survey by order of Gene Wood; and that I have complied with the requirements of Wisconsin Administrative Code A-E 7.

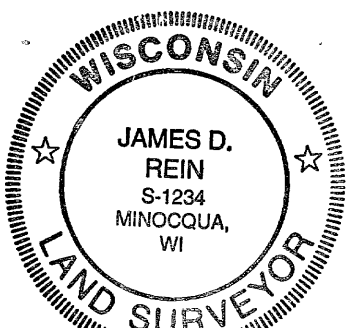

WILDERNESS
SURVEYING,
INC.
James D. Rein
Registered Land Surveyor # S-1234
Dated this 20th day of October, 1993

Bernsten Monument set previously. See U.S.P.L.S. Mon. Rec.

Map No. 93-82
File No. 4-12-395
Drafted by M. Oestreich