

MAP # A 6 93  
 DATE FILED FEB 17  
 BY.....  
 DESCRIPTION FILED.....  
 ONEIDA CO. SURVEYOR'S OFFICE

# LOCATED IN PART OF THE SW. 1/4 OF THE SW. 1/4, SECTION 9, T36N R8E TOWN OF CRESCENT, ONEIDA CO. WISCONSIN

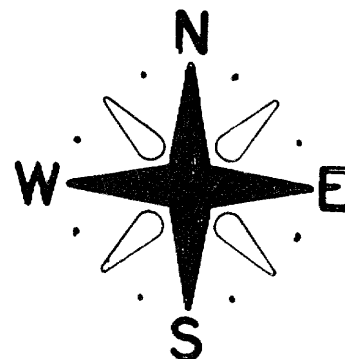

## LEGEND:

- FOUND 1 1/4" IRON PIPE
- FOUND MONUMENT
- SET 1" X 24" IRON PIPE

BEARINGS REFERENCED TO THE SOUTH LINE SEC. 9  
 T36N R8E. ASSUMED TO BEAR S 87°26'26" E

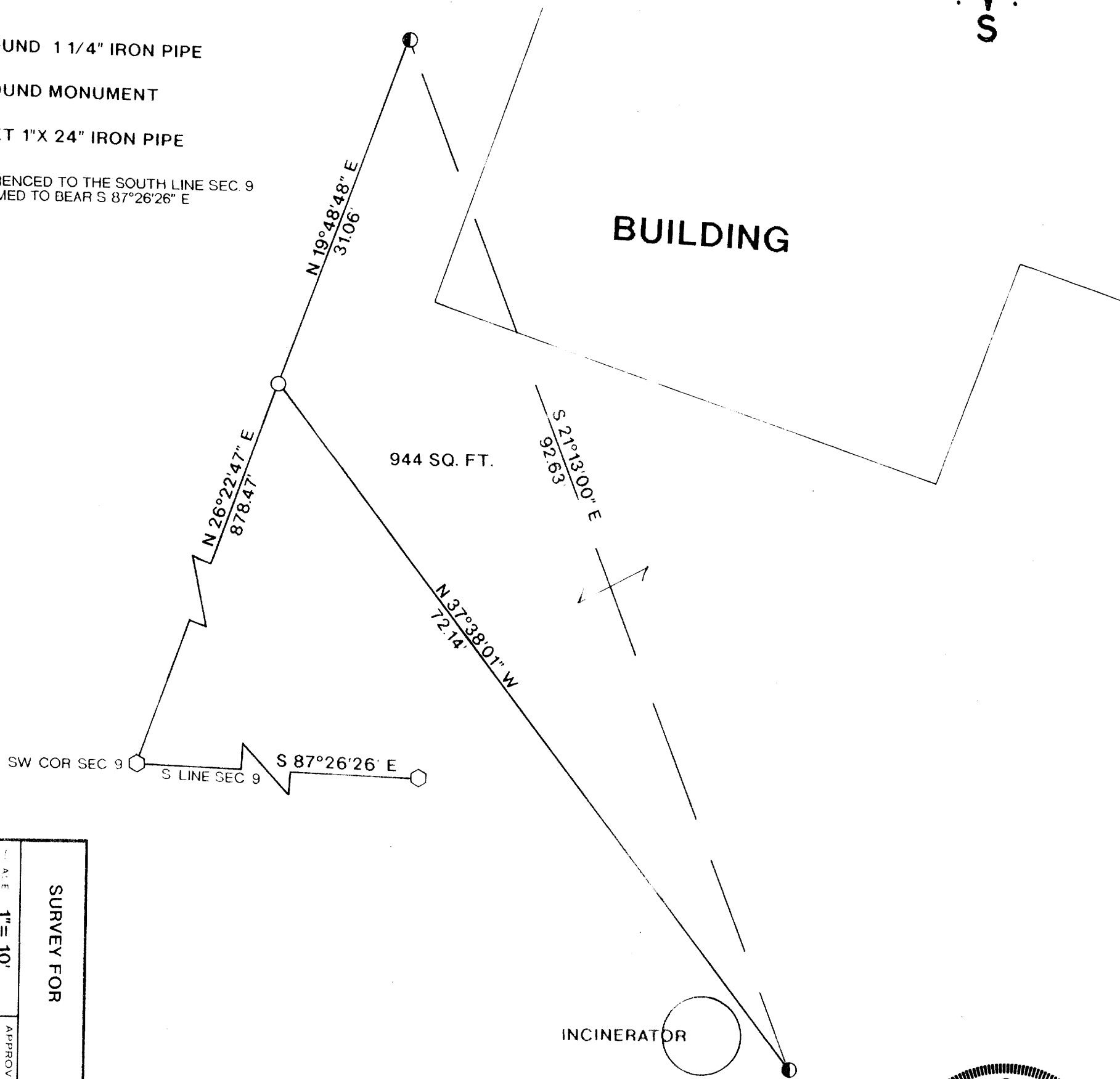

SURVEY FOR		<b>JIM YOUNG</b>	
SCALE	1" = 10'	APPROVED BY:	
DATE	12/22/93	DRAWN BY:	
GENISOT & ASSOCIATES, INC.		REVISID	
1512 EAGLE STREET RHINELANDER, WISCONSIN		DRAWING NO.	932

I, RUSSELL F. BROWN, HEREBY CERTIFY THAT I HAVE SURVEYED THE ABOVE PARCEL OF LAND UNDER THE DIRECTION OF JIM YOUNG AND THAT THE ABOVE MAP IS A TRUE AND CORRECT REPRESENTATION OF THE LANDS SURVEYED TO THE BEST OF MY KNOWLEDGE AND BELIEF THAT I HAVE PROVIDED A DESCRIPTION OF THE PARCEL ON A SEPARATE SHEET THAT I HAVE COMPLIED WITH THE PROVISIONS OF AE 7 OF THE WISCONSIN ADMINISTRATIVE CODE



*Russell F. Brown* 1/11/94  
 RUSSELL F. BROWN DATE