

SURVEY FOR RICHARD & EVELYN OLSON

Being the NW1/4 SW1/4, Section 21, Township 37 North, Range 8 East, 4th P.M
Oneida County, Wisconsin

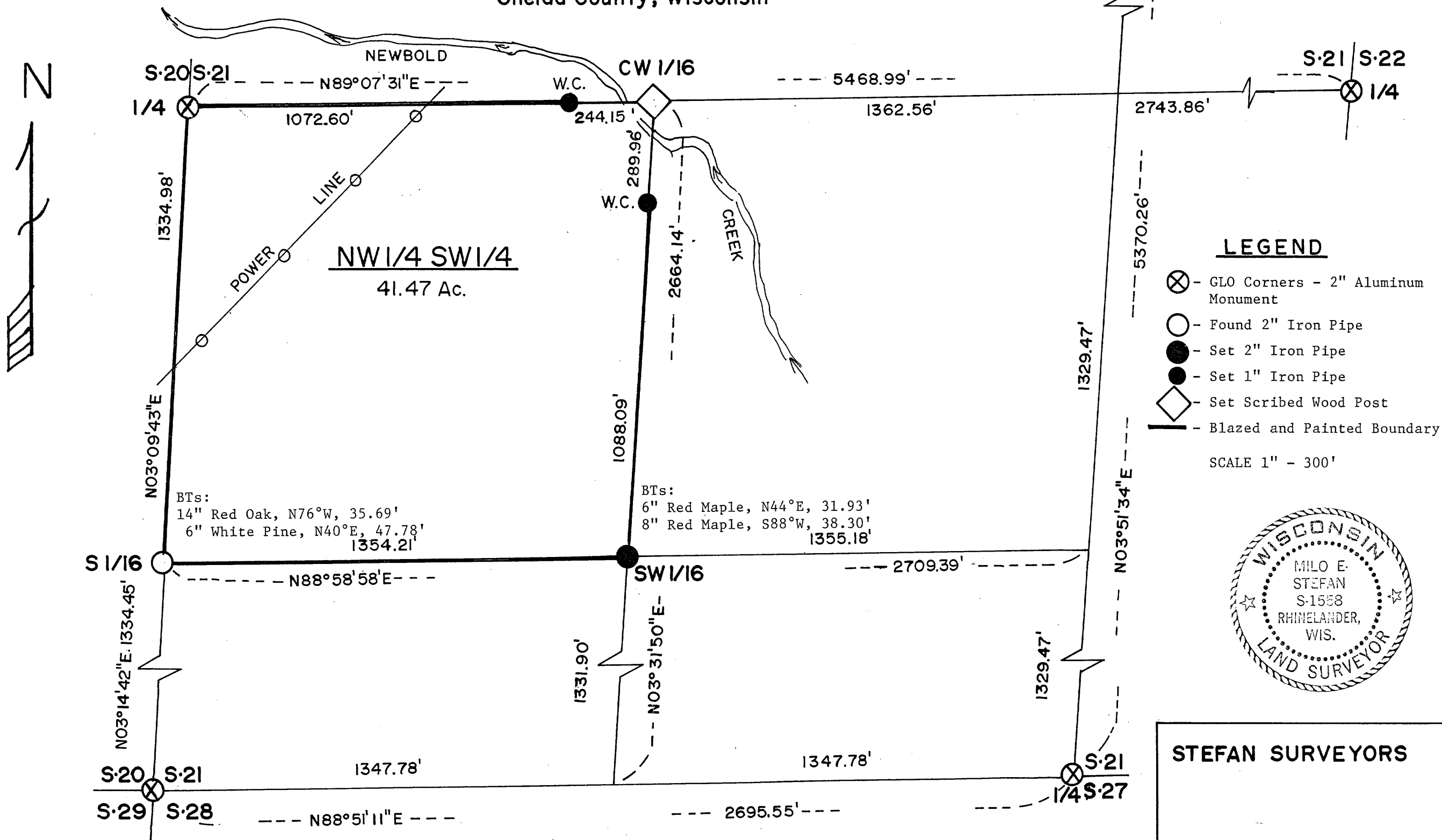

STEFAN SURVEYORS

Date: 2/21/94 By: M.E.S.

RECEIVED & FILED # 1694
Oneida County Surveyor's Office

Date: 2/21/1994
By: [Signature]
OCS Area #

SURVEYORS AFFIDAVIT: I, Milo E. Stefan, RLS #1558, a licensed Land Surveyor in the State of Wisconsin and at the request of Richard and Evelyn Olson have subdivided Section 21, T37N., R8E. and have placed the subdivision corners to the NW1/4 SW1/4 and have marked the boundaries to said 40. I hereby certify that this Plat Map is a true and correct representation of the lands surveyed, monuments found and set, and the boundaries marked to the best of my abilities.

Milo E. Stefan Milo E. Stefan, RLS#1558 2/20/1994 Date