

SURVEY FOR RICHARD & JOAN STRELOW
 Being LOT 7, of the Plat of PINE CREST, Section 14, T.36N., R.9E.
 Oneida County, Wisconsin

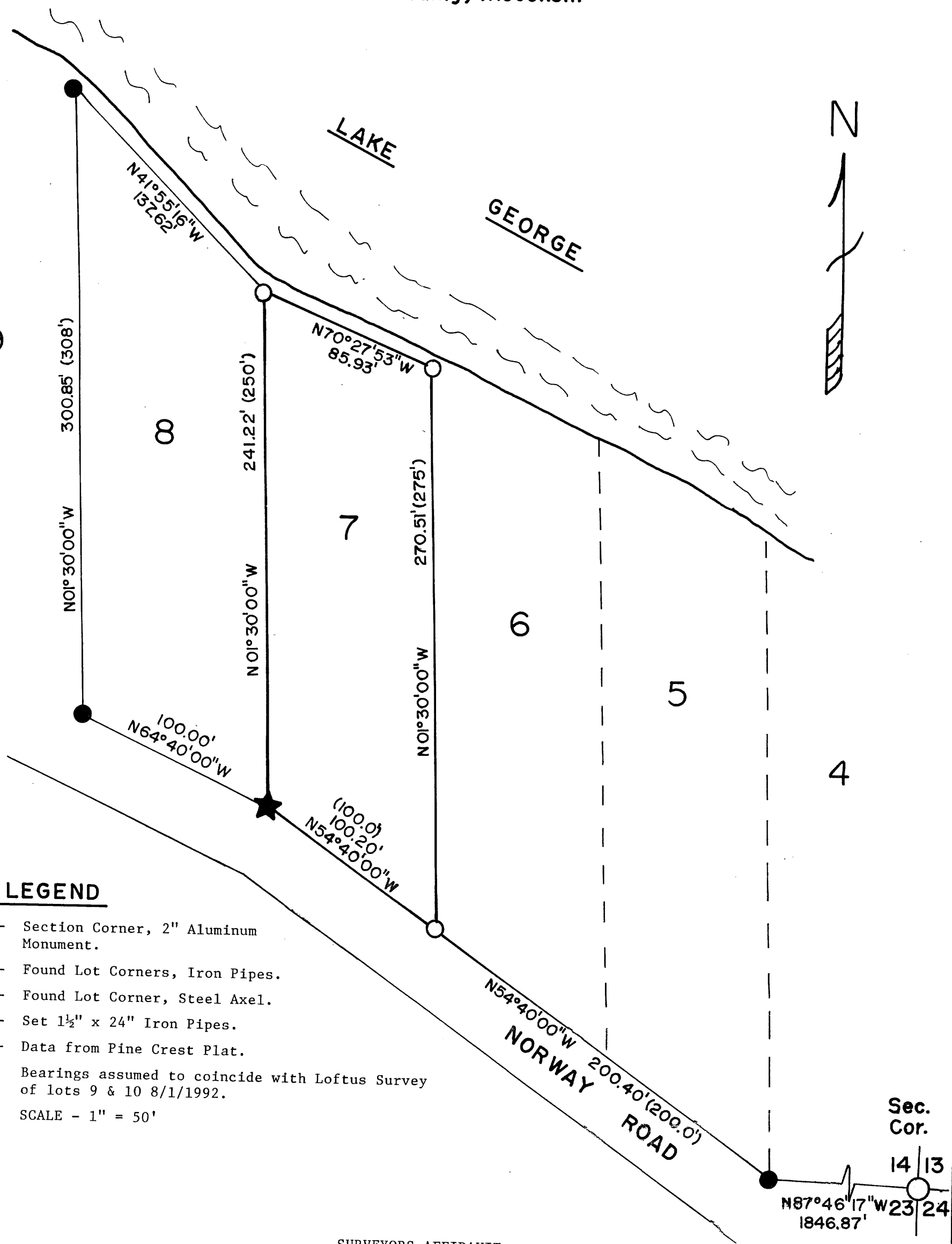

LEGEND

- - Section Corner, 2" Aluminum Monument.
- - Found Lot Corners, Iron Pipes.
- ★ - Found Lot Corner, Steel Axel.
- - Set 1½" x 24" Iron Pipes.
- (XX) - Data from Pine Crest Plat.

Bearings assumed to coincide with Loftus Survey of lots 9 & 10 8/1/1992.
 SCALE - 1" = 50'

Sec. Cor. 14 | 13
 23 | 24

SURVEYORS AFFIDAVIT:
 I, Milo E. Stefan, RLS #1558, a licensed land surveyor in the State of Wisconsin and at the request of Richard and Joan Strelow have restored the missing corners to Lot 7 of the Plat of PINE CREST. This Plat Map is a correct and accurate representation of the survey prepared to the best of my abilities.

Milo E. Stefan
 Milo E. Stefan
 RLS #1558
 Date: 4/22/94



STEFAN SURVEYORS

By: *MES* Date: 4/22/94

MAP # A 696
 DATE FILED MAY 02 1994
 BY: *JB*
 DESCRIPTION FILED
 ONEIDA CO. SURVEYOR'S OFFICE