

MERIDIAN
MEAN MAG. DEC. 2°-45' E

A7

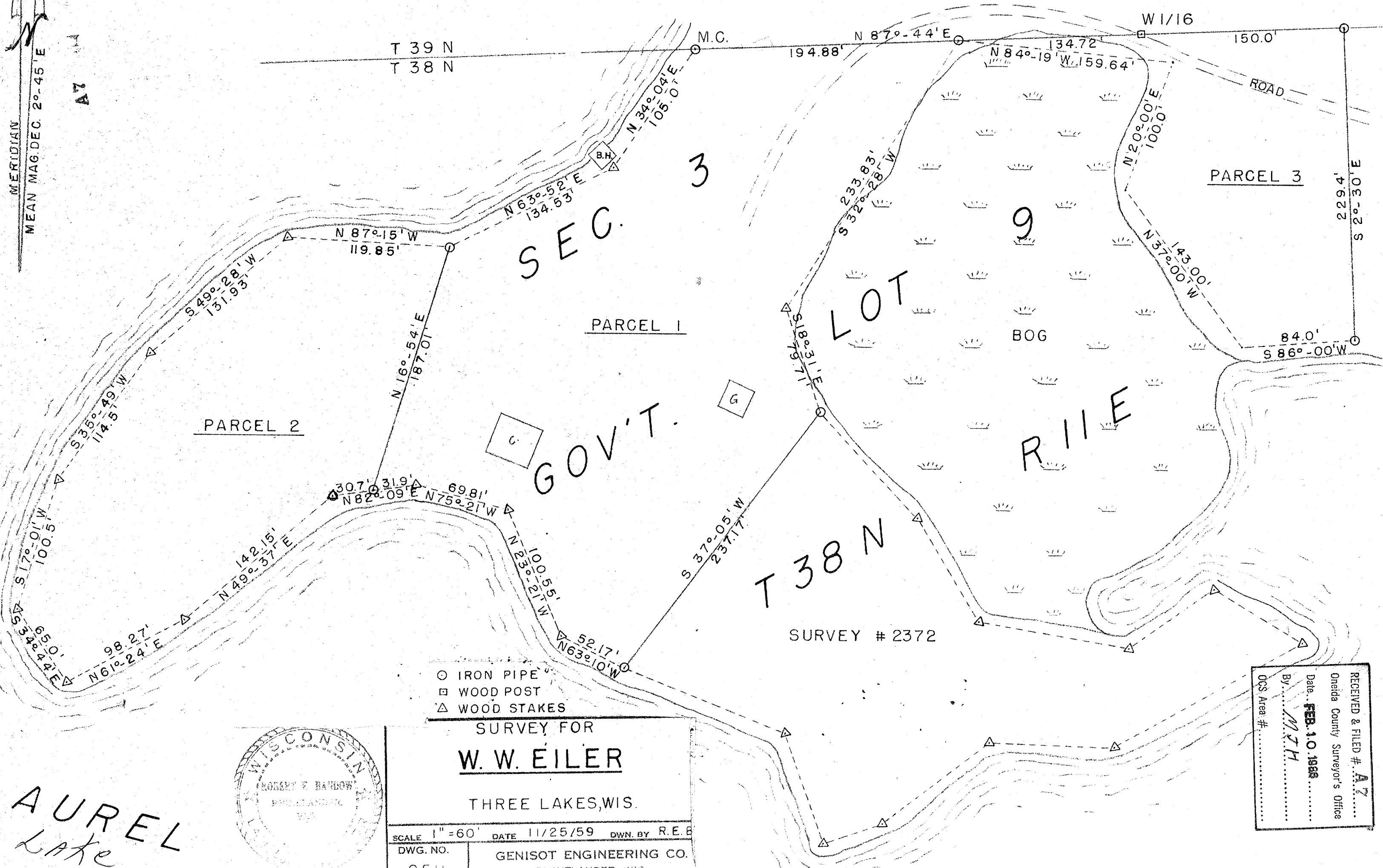

T 39 N
T 38 N

194.88' N 87°-44' E 134.72' W 159.64' W 150.0'

W 1/16

PARCEL 3

SEC. 3

PARCEL 1

LOT 9

BOG

RILLE

PARCEL 2

GOV'T.

T 38 N

SURVEY # 2372

- IRON PIPE
- WOOD POST
- △ WOOD STAKES

SURVEY FOR
W. W. EILER

THREE LAKES, WIS.

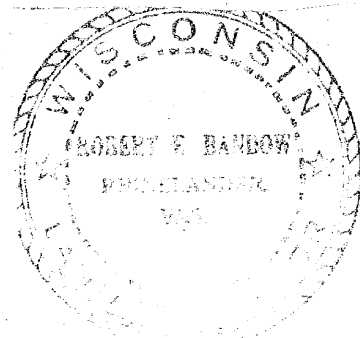

SCALE 1" = 60' DATE 11/25/59 DWN. BY R.E.B.
 DWG. NO. 2511 GENISOT ENGINEERING CO. RHOENFLANDER, WIS.

RECEIVED & FILED # A7
 Oneida County Surveyor's Office
 Date: FEB. 10. 1960
 By: MTH
 OCS Area #

AUREL LAKE