

AVO H

3/4" iron pipe 3 inches in diameter and 30 inches long. Minimum weight 3.65 pounds per linear foot. 6" N. Pipe S89°E, 52.1' 8" N. Pipe S16°W, 75.6'

1/8" CORNER Set iron pipe 2 inches in diameter and 30 inches long. Minimum weight 3.65 pounds per linear foot. 6" N. Pipe S29°E, 15.0' 10" N. Pipe S35°W, 24.7'

Iron pipe 2 inches in diameter found in place. 6" N. Pipe N85°E, 52.1' 22" W. Pipe S40°E, 45.2'

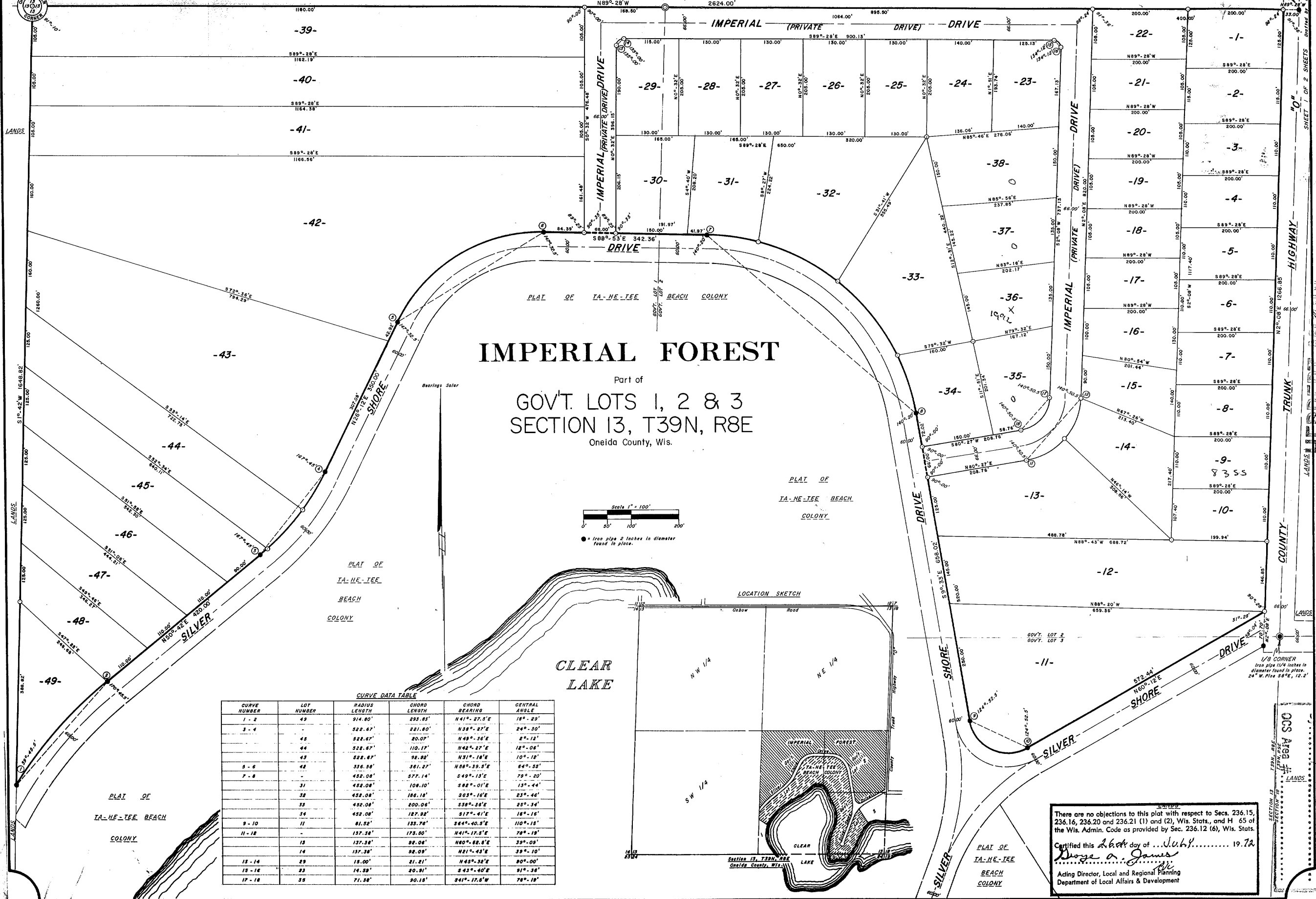

# IMPERIAL FOREST

Part of  
**GOV'T. LOTS 1, 2 & 3**  
**SECTION 13, T39N, R8E**  
 Oneida County, Wis.

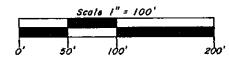

● Iron pipe 2 inches in diameter found in place.

CURVE DATA TABLE

CURVE NUMBER	LOT NUMBER	RADIUS LENGTH	CHORD LENGTH	CHORD BEARING	CENTRAL ANGLE
1 - 2	43	914.80'	293.85'	N41° - 27.5'E	18° - 29'
3 - 4	45	522.67'	221.80'	N38° - 27'E	24° - 30'
	46	522.67'	20.07'	N49° - 36'E	2° - 12'
	47	522.67'	110.19'	N42° - 27'E	12° - 08'
	48	522.67'	92.92'	N31° - 14'E	10° - 18'
5 - 6	42	336.38'	361.27'	N88° - 39.5'E	64° - 55'
7 - 8	31	432.08'	577.14'	S49° - 15'E	73° - 20'
	32	432.08'	108.10'	S22° - 01'E	13° - 44'
	33	432.08'	186.18'	S03° - 16'E	23° - 46'
	34	432.08'	300.08'	S38° - 28'E	25° - 34'
9 - 10	11	432.08'	127.92'	S17° - 41'E	18° - 16'
11 - 12	13	137.38'	173.50'	N41° - 17.5'E	78° - 19'
	14	137.38'	38.04'	N60° - 22.5'E	39° - 09'
	15	137.38'	92.09'	N21° - 43'E	39° - 10'
13 - 14	23	15.00'	21.21'	N65° - 32'E	20° - 00'
15 - 16	23	14.33'	20.91'	S43° - 40'E	91° - 38'
17 - 18	23	71.38'	90.15'	S41° - 17.0'W	78° - 19'

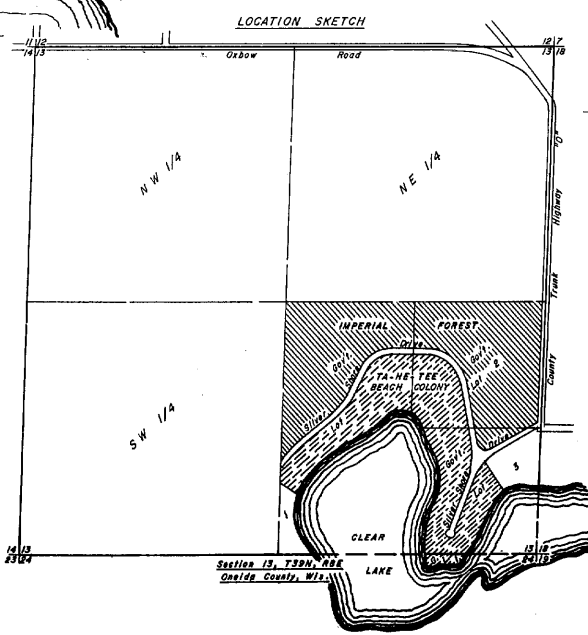

There are no objections to this plat with respect to Secs. 236.15, 236.16, 236.20 and 236.21 (1) and (2), Wis. Stats., and H 65 of the Wis. Admin. Code as provided by Sec. 236.12 (6), Wis. Stats.  
 Certified this 26th day of July, 1972.  
*Dore A. James*  
 Acting Director, Local and Regional Planning  
 Department of Local Affairs & Development

County Surveyor  
 Oneida County, Wisconsin  
 Court House  
 Oneida, Wisconsin

RECEIVED & FILED #...  
 FEB 10 1988  
 Oneida County Surveyor's Office  
 Date: ...  
**NOTE: PRINTS MADE FROM THIS MYRARE-MAK, NOT AGREED WITH THE RECORDED DOCUMENT**

Additional Copies to  
 Rec'd 6-30-72  
 Rec'd 6-30-72

8

A70

Additional Copies to Health  
mylan  
Rec'd 6-30-72  
Plat No. 70  
4 Copies

# IMPERIAL FOREST

Part of

## GOV'T. LOTS 1, 2 & 3 SECTION 13, T39N, R8E

Oneida County, Wis.

### SURVEYOR'S CERTIFICATE

I, JOHN H. FISHER, Registered Land Surveyor, hereby certify: That in full compliance with the provisions of Chapter 236 of the Wisconsin Statutes and the subdivision regulations of the Town of Newbold and under the direction of EDWIN W. HUNTER, Jr. and WILMA HUNTER, owners of said land, I have surveyed, divided and mapped IMPERIAL FOREST; that such plat correctly represents all exterior boundaries and the subdivision of the land surveyed:

Being a parcel of land in Gov't. Lots 1, 2 and 3, Section 13, T39N, R8E, Oneida County, Wisconsin, more particularly described as follows:

Commencing at the east one-quarter corner of Section 13, marked by an iron pipe in County Trunk Highway "0"; thence N89°-28'W, (solar bearing) 33.00 feet along the east-west one-quarter line to the place of beginning, marked by an iron pipe on the westerly right-of-way line of County Trunk Highway "0".

Thence continuing N89°-28'W, 2624.00 feet to the center one-quarter corner of Section 13, marked by an iron pipe; thence S1°-42'W, 1648.82 feet along the north-south one-quarter line to an iron pipe on the northwesterly right-of-way line of Silver Shore Drive; thence along the right-of-way line, along the arc of a curve whose chord bears N41°-27.5'E, 293.83 feet to an iron pipe; thence N50°-42'E, 420.00 feet along the right-of-way line to an iron pipe; thence along the right-of-way line, along the arc of a curve whose chord bears N38°-27'E, 221.80 feet to an iron pipe; thence N26°-12'E, 350.00 feet along the right-of-way line to an iron pipe; thence along the right-of-way line, along the arc of a curve whose chord bears N58°-39.5'E, 361.27 feet to an iron pipe; thence S88°-53'E, 342.36 feet along the right-of-way line to an iron pipe; thence along the right-of-way line, along the arc of a curve whose chord bears S49°-13'E, 577.14 feet to an iron pipe; thence S9°-33'E, 658.02 feet along the right-of-way line to an iron pipe; thence along the right-of-way line, along the arc of a curve whose chord bears S64°-40.5'E, 133.76 feet to an iron pipe; thence N60°-12'E, 572.44 feet along the right-of-way line to an iron pipe on the westerly right-of-way line of County Trunk Highway "0"; thence N2°-08'E, 1266.85 feet along the westerly right-of-way line of County Trunk Highway "0" to the place of beginning.

That  $\circ$  = iron pipe two inches in diameter and 30 inches long, minimum weight 3.65 pounds per lineal foot. All other lot corners monumented with iron pipe one inch in diameter and 24 inches long, minimum weight 1.13 pounds per lineal foot.

*John H. Fisher*  
Reg. Land Surveyor S-836  
June 27th, 1972



NORTHWOODS SURVEYORS, INC.

### OWNER'S CERTIFICATE OF DEDICATION

As owners, we hereby certify that we have caused the land described on this plat to be surveyed, divided, mapped and dedicated as represented on the plat. We also certify that this plat is required by s.236.10 or s.236.12 to be submitted to the following for approval or objection:

Town Board, Town of Newbold; Director, Local and Regional Planning, Department of Local Affairs and Development; Division of Health, Department of Health and Social Services; Oneida County Zoning Committee.

WITNESS the hands and seals of said owners this \_\_\_ day of \_\_\_\_\_, 1972.

In Presence Of:

\_\_\_\_\_  
Edwin W. Hunter, Jr. (seal)

\_\_\_\_\_  
Wilma Hunter (seal)

State of Wisconsin ) ss  
County of Oneida )

Personally came before me this \_\_\_ day of \_\_\_\_\_, 1972, the above named EDWIN W. HUNTER, Jr. and WILMA HUNTER, to me known to be the persons who executed the foregoing instrument and acknowledged the same.

Notary Public  
County of \_\_\_\_\_  
State of Wisconsin

My commission \_\_\_\_\_

### CERTIFICATE OF TOWN TREASURER

State of Wisconsin ) ss  
County of Oneida )

I, \_\_\_\_\_ being the duly elected, qualified and acting Treasurer of the Town of Newbold, do hereby certify that the records in my office show no unpaid taxes and no unpaid special assessments as of \_\_\_\_\_ on any of the land included in the Plat of IMPERIAL FOREST.

(date) \_\_\_\_\_ Town Treasurer

### COUNTY TREASURER'S CERTIFICATE

State of Wisconsin ) ss  
County of Oneida )

I, \_\_\_\_\_ being the duly elected, qualified and acting Treasurer of the County of Oneida, do hereby certify that the records in my office show no unredeemed tax sales and no unpaid taxes or special assessments as of \_\_\_\_\_ affecting the lands included in the plat of IMPERIAL FOREST.

(date) \_\_\_\_\_ Treasurer

### TOWN BOARD RESOLUTION

RESOLVED, that the plat of IMPERIAL FOREST in the Town of Newbold, EDWIN W. HUNTER, Jr. and WILMA HUNTER, owners, is hereby approved by the Town Board.

(date) \_\_\_\_\_ Town Chairman

I hereby certify that the foregoing is a copy of a resolution adopted by the Town Board of the Town of Newbold.

\_\_\_\_\_  
Town Clerk

There are no objections to this plat with respect to Secs. 236.15, 236.16, 236.20 and 236.21 (1) and (2), Wis. Stats., and H. 45 of the Wis. Admin. Code as provided by Sec. 236.12 (6), Wis. Stats.  
Certified this 26th day of July, 1972.  
*Herbert Moore*  
Acting Director, Local and Regional Planning  
Department of Local Affairs & Development

**HERBERT MOORE**  
County Surveyor  
Oneida County, Wisconsin  
Courthouse  
Rhinelander, Wisconsin 54501  
SHEET 2 OF 2 SHEETS

JUL 26 1972

2860