

SURVEY FOR ROGER & BARBARA JACKSON

Part of SE 1/4, SW 1/4, Section 3, T.37N., R.8E.
ONEIDA COUNTY, WISCONSIN

MAP # **A 0704**
 DATE FILED **JUN 17 1994**
 BY *JB*
 DESCRIPTION FILED
 ONEIDA CO. SURVEYOR'S OFFICE

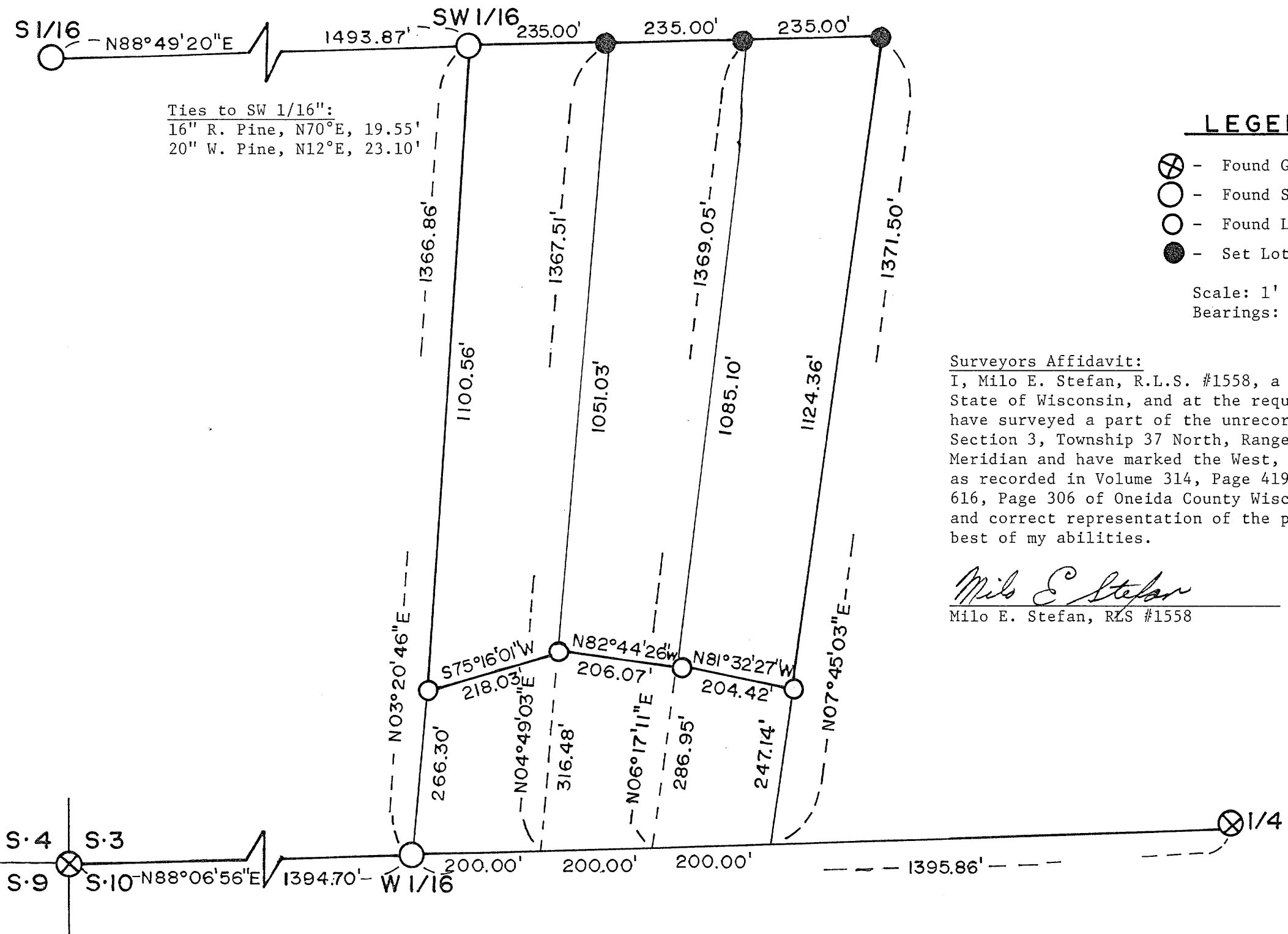

Ties to SW 1/16":
 16" R. Pine, N70°E, 19.55'
 20" W. Pine, N12°E, 23.10'

LEGEND

- ⊗ - Found G.L.O. Corners
- - Found Section Subdivision Corners
- - Found Lot Corners, Iron Pipes
- - Set Lot Corners 1" x 30" Iron Pipes

Scale: 1' = 200'
 Bearings: Assumed

Surveyors Affidavit:

I, Milo E. Stefan, R.L.S. #1558, a licensed Land Surveyor in the State of Wisconsin, and at the request of Roger and Barbara Jackson, have surveyed a part of the unrecorded plat located in the SE 1/4 SW 1/4, Section 3, Township 37 North, Range 8 East of the 4th Principal Meridian and have marked the West, North and East lines of said lots as recorded in Volume 314, Page 419; Volume 500, Page 14; and Volume 616, Page 306 of Oneida County Wisconsin. This plat map is a true and correct representation of the parcel surveyed and marked to the best of my abilities.

Milo E. Stefan
 Milo E. Stefan, RLS #1558

5/23/1994
 Date



STEFAN SURVEYORS

By: *MES* Date: 5/23/94



A 0704

A 0704

0704