

PART OF GOV'T. LOT 7, SEC. 3, T. 38 N. R. 6 E.  
OF THE 4TH P.M. ONEIDA COUNTY, WIS.

GOV'T. LOT 8

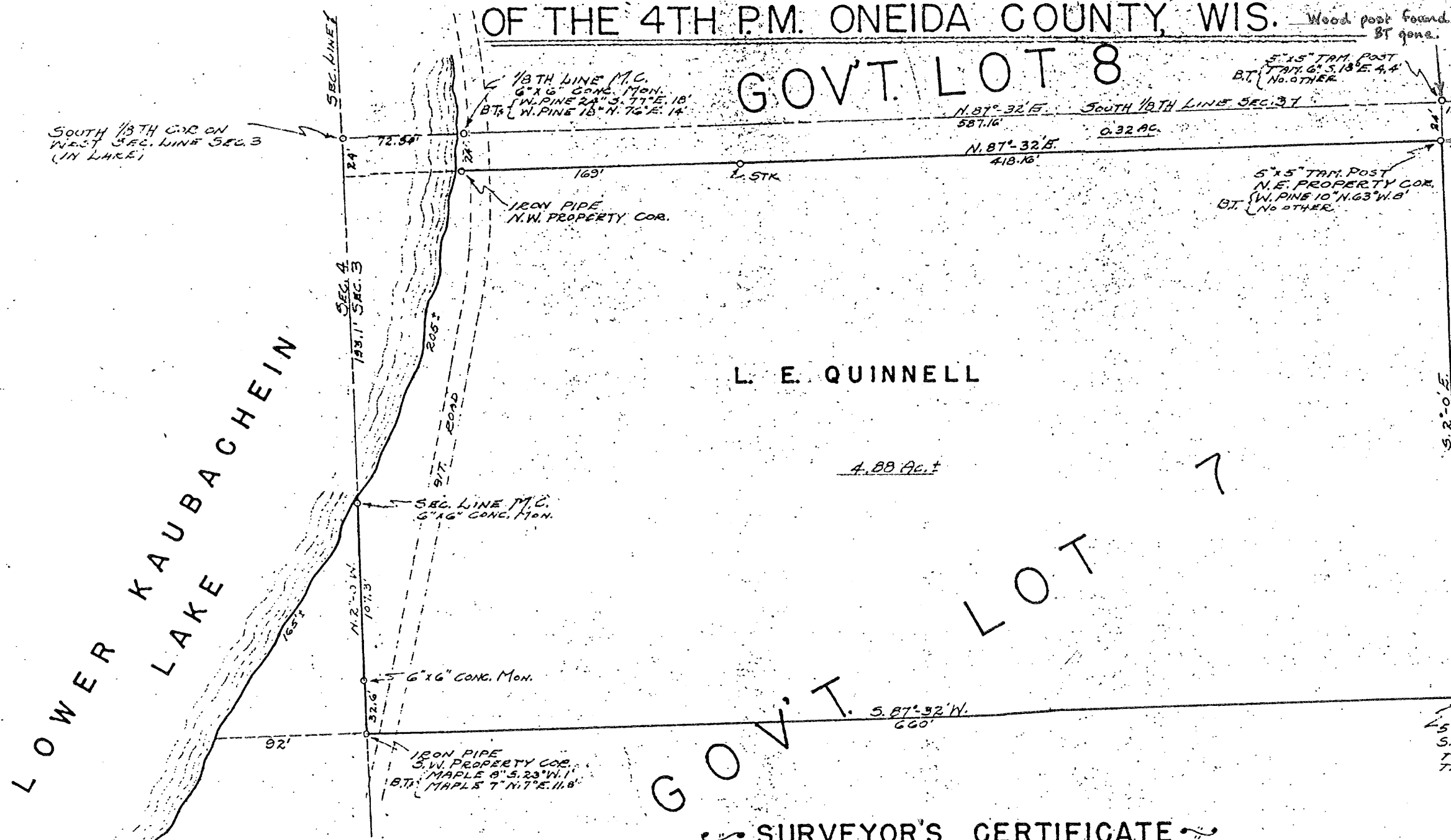

Found 6" x 6" conc. mon.  
W. Pine 57°W 18.2' is blown down.  
New BT:  
12" W Pine 350°E 14.3'

6" x 6" CONC. MON  
W. PINE 8° 3.7' N. 19.2'  
BT (NO OTHER)

Wood post found  
W. Pine stump N63°W 8'  
Set new 2" spruce post  
New BT:  
12" Tam. 357°W 28.3'

MAP # A0709  
DATE FILED..... JUL 05 1994  
BY.....  
DESCRIPTION FILE.....  
ONEIDA CO. SURVEYOR'S OFFICE

SCALE 1" = 50 FT.

Wood post and "T"  
fence iron found.  
8" Tam. stp. N67°E 19'  
5" Tam. (scribed)  
S69°W 16.6'

5' x 5" TAM. POST  
S.E. PROPERTY COR.  
TAM. 8° 5.83' W. 19.2'  
TAM. 7° N. 69° E. 19.2'

THIS MAP DOES NOT  
REPRESENT A CURRENT  
SURVEY OF THE PROPERTY  
SHOWN OR THE SITE  
CONDITIONS THEREON.

GOV'T. LOT 8

SURVEYOR'S CERTIFICATE

WE HEREBY CERTIFY THAT WE HAVE SURVEYED A PARCEL OF LAND SITUATED IN GOV'T LOT 7 SEC. 3, T. 38 N. R. 6 E. OF THE 4TH P.M. ONEIDA COUNTY WIS. AND MORE PARTICULARLY DESCRIBED AS FOLLOWS: COMMENCING AT THE M.C. A 6" x 6" CONC. MON. SITUATED AT THE INTERSECTION OF THE SOUTH 1/8TH LINE BE. SEC. 3 T. 38 N. R. 6 E. AND THE EAST SHORE OF LOWER KAUBACHEIN LAKE. THENCE S. 82°-0' E. PARALLEL WITH THE WEST SEC. LINE OF SEC. 3 A DISTANCE OF 24 FEET TO AN IRON PIPE ON THE EAST SHORE OF SAID LAKE AND THE POINT OF BEGINNING; THENCE N. 87°-32' E. PARALLEL WITH THE SOUTH 1/8TH LINE OF SEC. 3 A DISTANCE OF 587.16 FT. TO A 5" x 5" TAMARACK POST FROM WHICH A WHITE PINE TREE 10 INCHES IN DIA. BEARS N. 68° W. 8 FT. DISTANT; THENCE S. 82°-0' E. PARALLEL WITH THE WEST SEC. LINE OF SEC. 3 A DISTANCE OF 223 FT. TO A 5" x 5" TAMARACK POST FROM WHICH A TAMARACK TREE 8" IN DIA. BEARS S. 83° W. 16.6 FT. DISTANT AND A TAMARACK TREE 7" IN DIA. BEARS N. 69° E. 19.2 FT. DISTANT; THENCE S. 81°-32' W. PARALLEL TO THE NORTH LINE A DISTANCE OF 660 FT. TO AN IRON PIPE FROM WHICH A MAPLE TREE 8" IN DIA. BEARS S. 23° W. ONE FT. DISTANT AND A MAPLE TREE 7" IN DIA. BEARS N. 7° E. 11.8 FT. DISTANT; THENCE N. 2°-0' W. ON THE SEC. LINE COMMON TO SEC. 3 AND SEC. 4 A DISTANCE OF 139.9 FT. TO THE M.C. A 6" x 6" CONC. MON. SITUATED ON THE SOUTHEASTERLY SHORE OF LOWER KAUBACHEIN LAKE; THENCE NORTHEASTERLY ALONG SAID SHORE 206 FT. MORE OR LESS TO THE POINT OF BEGINNING; TRACT CONTAINS 4.88 ACRES, MORE OR LESS.

WE FURTHER CERTIFY THAT THIS MAP IS A TRUE AND CORRECT REPRESENTATION OF THE LANDS SO SURVEYED BY US.

GENISOT ENGINEERING CO.  
BY J. P. WILBERTS  
DEPT. COUNTY SURVEYOR  
ONEIDA COUNTY, WIS.

May 19, 1994  
Recovered, verified and marked the NE and SE corners of the parcel shown by order of Jeanette A. Tweedy, who has executed a written waiver for all other requirements of Wis. Adm. Code A.E. 9.

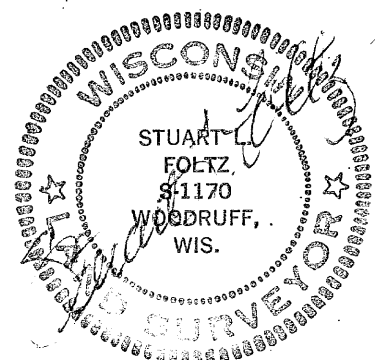

SURVEY FOR L. E. QUINNELL, HAZELHURST, WIS.  
GENISOT ENGINEERING CO., RHINELANDER, WIS.  
AUG. 12, 1948  
DWG. No. 414-1, BY FRW.