

MAP # A 711
 DATE FILED JUL 29 1994
 BY *C.A.*
 DESCRIPTION FILED
 ONEIDA CO. SURVEYOR'S OFFICE

Lot 1
 in the County Plat of
BRUNNER'S PLAT
 in
 GOV'T. LOT 6
 SECTION 24, T38N, R5E
 Minocqua Township
 Oneida County, Wisconsin
 SURVEYOR'S CERTIFICATE

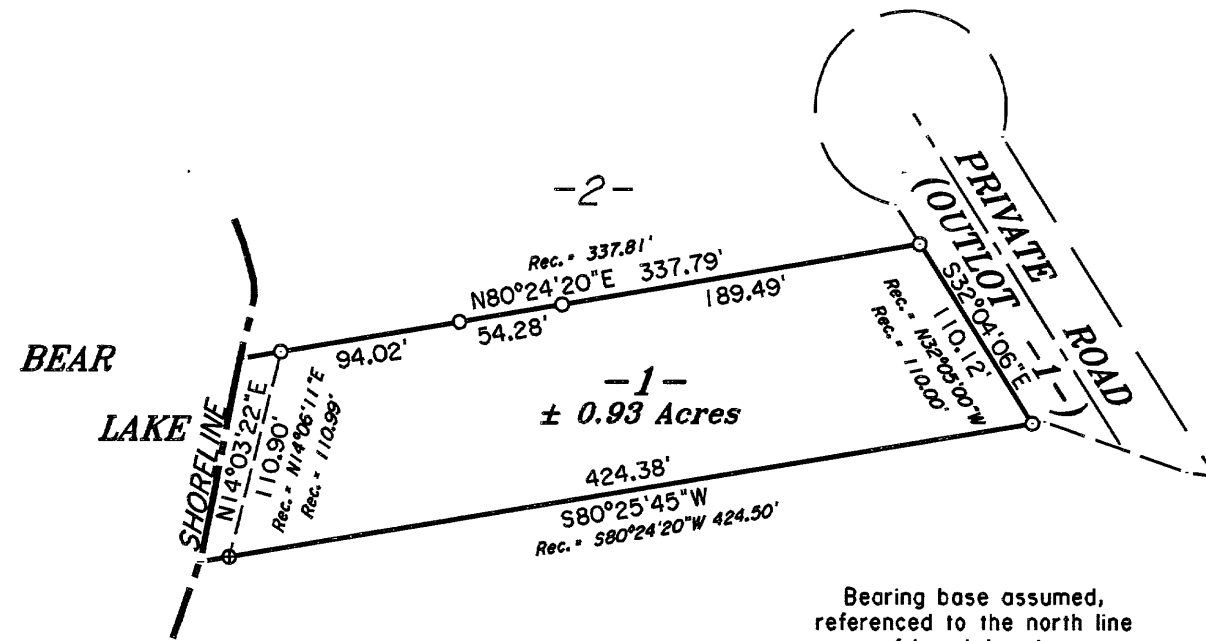

I, James D. Rein, Registered Land Surveyor No. S-1234, hereby certify that I have surveyed the property shown hereon; that this map represents an accurate survey of said property to the best of my knowledge and belief; that I have performed this survey by order of Craig Anderson; and that I have complied with the requirements of Wisconsin Administrative Code A-E 7.

Bearing base assumed,
 referenced to the north line
 of Lot 1 bearing
 N80°24'20\"/>

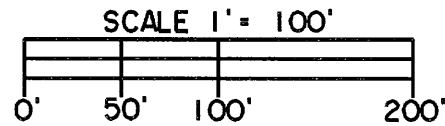

- LEGEND**
- ⊕ = 1 1/4\"/>
 - = 3/4\"/>
 - = iron pipe set, 3/4\"/>

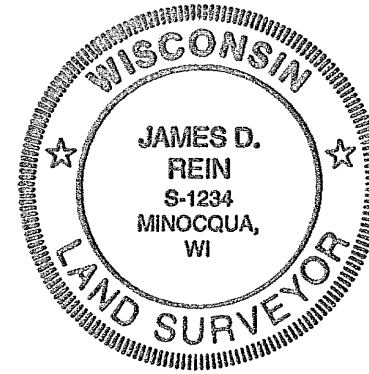

**WILDERNESS
 SURVEYING,
 INC.**

James D. Rein
 Registered Land Surveyor # S-1234
 Dated this 22nd day of June, 1994

Map No. 94-63
 File No. 15-24-385
 Drafted by M. Oestreich