

Part of the
 SE 1/4 of the NW 1/4
 and part of the
 SW 1/4 of the NW 1/4
 SECTION 10, T39N, R6E
 Minocqua Township
 Oneida County, Wisconsin

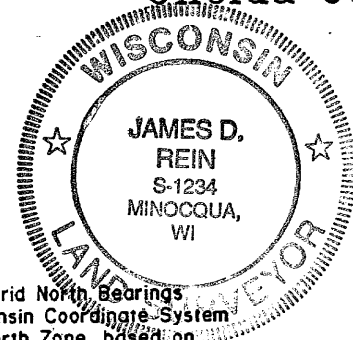

Grid North Bearings
 Wisconsin Coordinate System
 North Zone, based on
 solar observation

**WILDERNESS
 SURVEYING,
 INC.**

James D. Rein
 Registered Land Surveyor S-1234
 Dated this 15th day of July, 1993.
 Revised October 6th, 1993.
 Revised January 3rd, 1994.
 Revised May 12th, 1994

- LEGEND**
- = 2" dia. iron pipe found in place.
 - ⊠ = 1 1/2" dia. iron pipe found in place.
 - ⊙ = 1 1/4" dia. iron pipe found in place.
 - ⊖ = 3/4" dia. iron pipe set previously.
 - ⊕ = 3/4" dia. iron rod by R/W Post, found in place.
 - ✱ = Nail by R/W Post, found in place.
 - = Iron pipe set, 3/4 dia. x 24" long.
 - ▲ = Corner position not monumented.

MAP # **A 712**
 DATE FILED **JUL 29 1994**
 BY *[Signature]*
 DESCRIPTION FILED
 ONEIDA CO. SURVEYOR **N89°19'37"E**

1 1/4" dia. iron pipe
 found in place.
 See U.S.P.L.S. Mon. Rec.

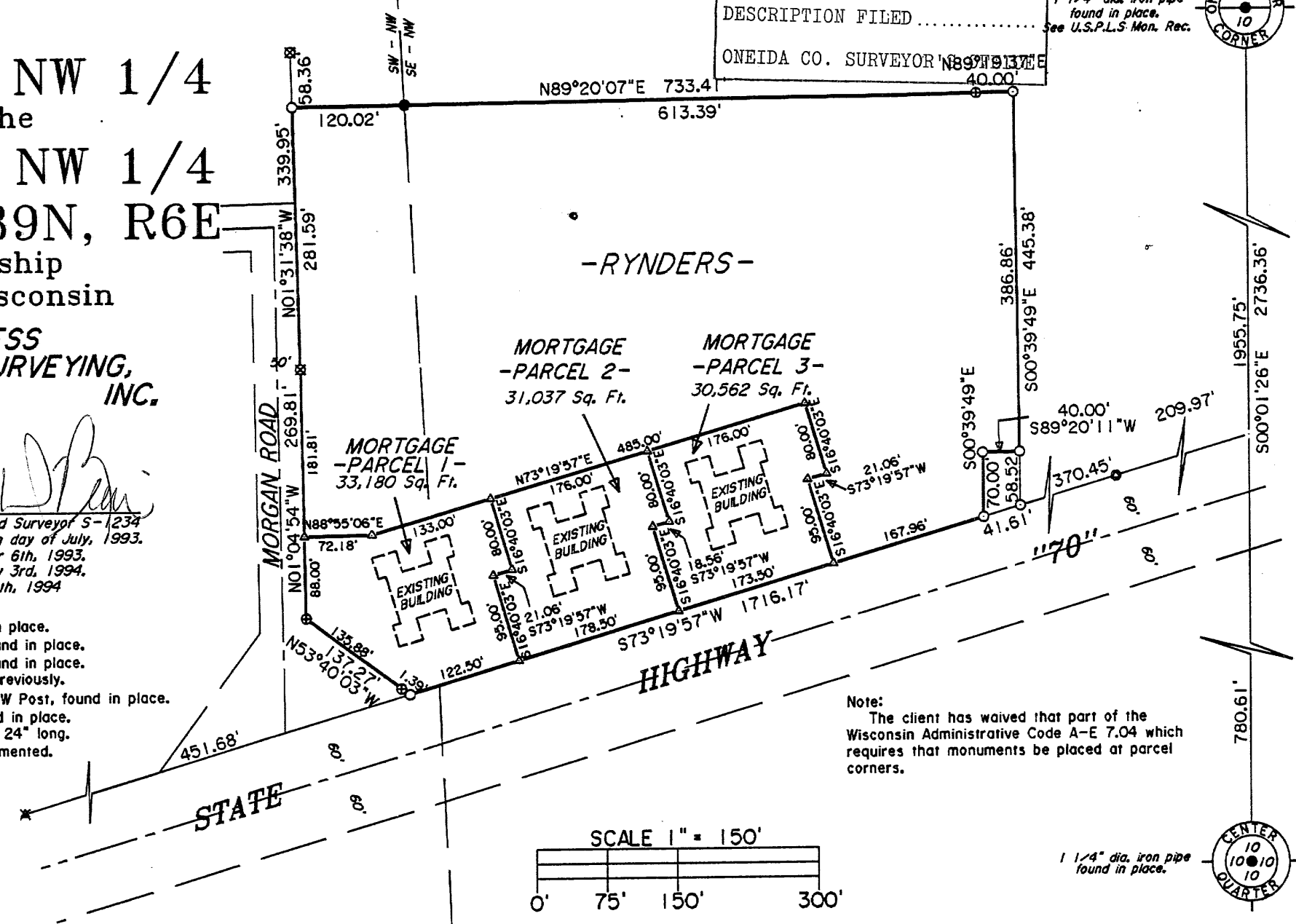

Note:
 The client has waived that part of the
 Wisconsin Administrative Code A-E 7.04 which
 requires that monuments be placed at parcel
 corners.

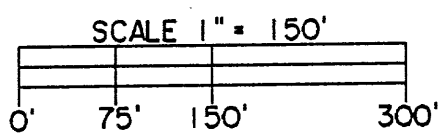

1 1/4" dia. iron pipe
 found in place.

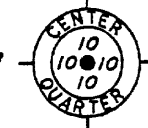

Drafted by M. Oestreich

PAGE 1 OF 3 PAGES

Map No. 93-398
 File No. 5 B 6-10-396

Part of the
SE 1/4 of the NW 1/4
and part of the
SW 1/4 of the NW 1/4
SECTION 10, T39N, R6E
Minocqua Township
Oneida County, Wisconsin

SURVEYOR'S CERTIFICATE

I, James D. Rein, Registered Land Surveyor No. S-1234, hereby certify that I have surveyed the property shown hereon; that this map represents an accurate survey of said property to the best of my knowledge and belief; that I have performed this survey by order of Robert Rynders; and that I have complied with the requirements of Wisconsin Administrative Code A-E 7.

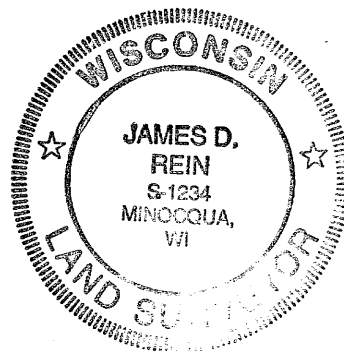

WILDERNESS
SURVEYING,
INC.

James D. Rein
Registered Land Surveyor # S-1234
Dated this 15th day of July, 1993
Revised October 6th, 1993.
Revised January 3rd, 1994.
Revised May 12th, 1994

MORTGAGE PARCEL -1-

A parcel of land in the Southeast Quarter of the Northwest Quarter and in the Southwest Quarter of the Northwest Quarter, Section 10, Township 39 North, Range 6 East, Minocqua Township, Oneida County, Wisconsin, being "MORTGAGE PARCEL -1-" shown on Map No. 93-39B, by Wilderness Surveying, Inc., dated July 15th, 1993 and last revised January 3rd, 1994, more particularly described as follows:

Commencing at the North Quarter Corner of said Section 10, marked by an iron pipe; thence South 00 degrees 01 minutes 26 seconds East for a distance of 1955.75 feet along the east line of the Northwest Quarter to a point on the northerly right of way line of State Highway "70"; thence South 73 degrees 19 minutes 57 seconds West for a distance of 1264.49 feet along the northerly right of way line of State Highway "70" to the place of beginning, marked by an iron pipe at the intersection of said northerly right of way line of State Highway "70" and the easterly right of way line of Morgan Road.

Thence North 53 degrees 40 minutes 03 seconds West for a distance of 137.27 feet along said easterly right of way line of Morgan Road to an iron pipe; thence North 01 degrees 04 minutes 54 seconds West for a distance of 88.00 feet; thence North 88 degrees 55 minutes 06 seconds East for a distance of 72.18 feet; thence North 73 degrees 19 minutes 57 seconds East for a distance of 133.00 feet; thence South 16 degrees 40 minutes 03 seconds East for a distance of 80.00 feet; thence South 73 degrees 19 minutes 57 seconds West for a distance of 21.06 feet; thence South 16 degrees 40 minutes 03 seconds East for a distance of 95.00 feet to a point on the northerly right of way line of State Highway "70"; thence South 73 degrees 19 minutes 57 seconds West for a distance of 122.50 feet along the northerly right of way line of State Highway "70" to the place of beginning.

Together with and subject to covenants, easements, and restrictions of record.

Said property contains 33,180 Square Feet.

MORTGAGE PARCEL -2-

A parcel of land in the Southeast Quarter of the Northwest Quarter, Section 10, Township 39 North, Range 6 East, Minocqua Township, Oneida County, Wisconsin, being "MORTGAGE PARCEL -2-" shown on Map No. 93-39B, by Wilderness Surveying, Inc., dated July 15th, 1993 and last revised May 12th, 1994, more particularly described as follows:

Commencing at the North Quarter Corner of said Section 10, marked by an iron pipe; thence South 00 degrees 01 minutes 26 seconds East for a distance of 1955.75 feet along the east line of the Northwest Quarter to a point on the northerly right of way line of State Highway "70"; thence South 73 degrees 19 minutes 57 seconds West for a distance of 963.49 feet along the northerly right of way line of State Highway "70" to the place of beginning.

Thence continuing South 73 degrees 19 minutes 57 seconds West for a distance of 178.50 feet along the northerly right of way line of State Highway "70"; thence North 16 degrees 40 minutes 03 seconds West for a distance of 95.00 feet; thence North 73 degrees 19 minutes 57 seconds East for a distance of 21.06 feet; thence North 16 degrees 40 minutes 03 seconds West for a distance of 80.00 feet; thence North 73 degrees 19 minutes 57 seconds East for a distance of 176.00 feet; thence South 16 degrees 40 minutes 03 seconds East for a distance of 80.00 feet; thence South 73 degrees 19 minutes 57 seconds West for a distance of 18.56 feet; thence South 16 degrees 40 minutes 03 seconds East for a distance of 95.00 feet to the place of beginning.

Together with and subject to covenants, easements, and restrictions of record.

Said property contains 31,037 square feet.



Drafted by M. Oestreich

PAGE 3 OF 3 PAGES

MORTGAGE PARCEL -3-

A parcel of land in the Southeast Quarter of the Northwest Quarter, Section 10, Township 39 North, Range 6 East, Minocqua Township, Oneida County, Wisconsin, being "MORTGAGE PARCEL -3-" shown on Map No. 93-39B, by Wilderness Surveying, Inc., dated July 15th, 1993 and last revised May 12th, 1994, more particularly described as follows:

Commencing at the North Quarter Corner of said Section 10, marked by an iron pipe; thence South 00 degrees 01 minutes 26 seconds East for a distance of 1955.75 feet along the east line of the Northwest Quarter to a point on the northerly right of way line of State Highway "70"; thence South 73 degrees 19 minutes 57 seconds West for a distance of 789.99 feet along the northerly right of way line of State Highway "70" to the place of beginning.

Thence continuing South 73 degrees 19 minutes 57 seconds West for a distance of 173.50 feet along the northerly right of way line of State Highway "70"; thence North 16 degrees 40 minutes 03 seconds West for a distance of 95.00 feet; thence North 73 degrees 19 minutes 57 seconds East for a distance of 18.56 feet; thence North 16 degrees 40 minutes 03 seconds West for a distance of 80.00 feet; thence North 73 degrees 19 minutes 57 seconds East for a distance of 176.00 feet; thence South 16 degrees 40 minutes 03 seconds East for a distance of 80.00 feet; thence South 73 degrees 19 minutes 57 seconds West for a distance of 21.06 feet; thence South 16 degrees 40 minutes 03 seconds East for a distance of 95.00 feet to the place of beginning.

Together with and subject to covenants, easements, and restrictions of record.

Said property contains 30,562 square feet.

Map No. 93-39B
File No. 5 B 6-10-396