

July 13, 1994

Recovered, verified, and marked iron pipes at corners colored red except as noted, and flagged lines highlighted, by order of Fran MacArthur, who has executed a written waiver for all other requirements of Wis. Adm. Code Chap. A-E 7. This survey was completed for the purpose of locating existing property lines. A closed traverse was not made and the minimum accuracy is 1 part in 100 and plus or minus 2 degrees.

Note: Bearings and distances from description.

MAP #	A 715
DATE FILED	AUG 05 1994
BY	JG
DESCRIPTION FILED	
ONEIDA CO. SURVEYOR'S OFFICE	

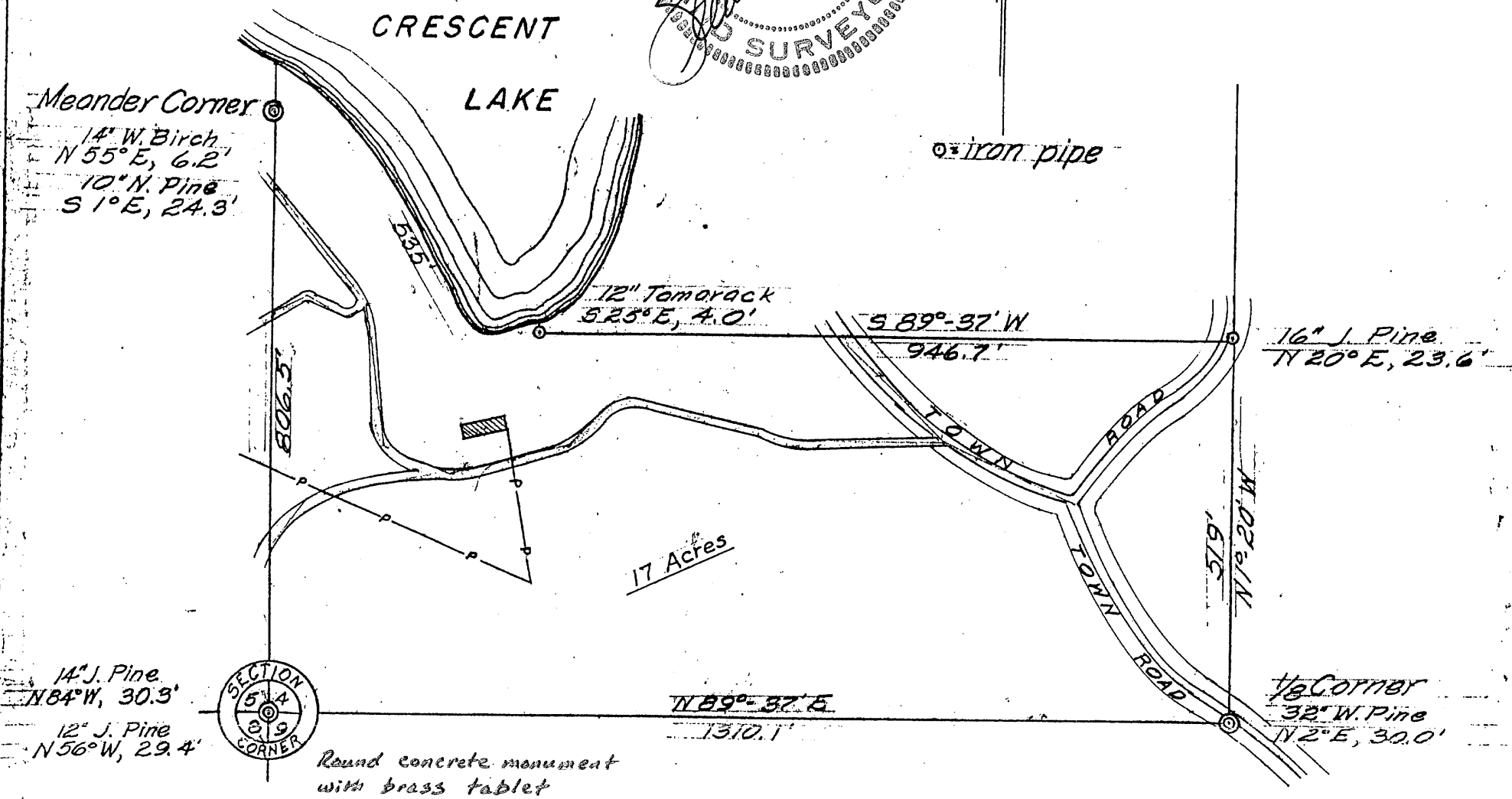
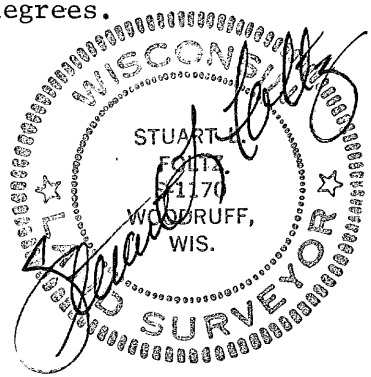

Part of
 SW 1/4 of the SW 1/4
 SECTION 4
 T 39N, R 6E
 Oneida County, Wis.

Scale 1" = 200'
 January, 1964

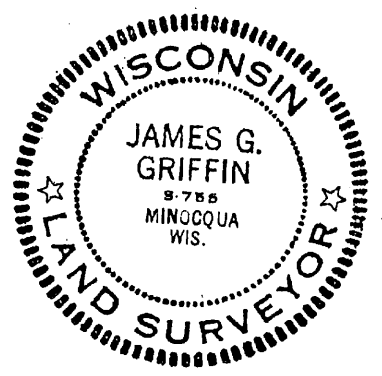

Northwoods Surveyors
 James G. Griffin
 Land Surveyor

J. Fisher