

A 717

The SE 1/4 of the NW 1/4 and the SW 1/4 of the NE 1/4 SECTION 11, T39N, R5E

Minocqua, Township
Oneida County, Wisconsin

MAP # A 717

DATE FILED JAN 12 1995

BY JB

DESCRIPTION FILED

ONEIDA CO. SURVEYOR'S OFFICE

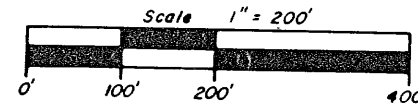

Bearing based on East West 1/4 Line

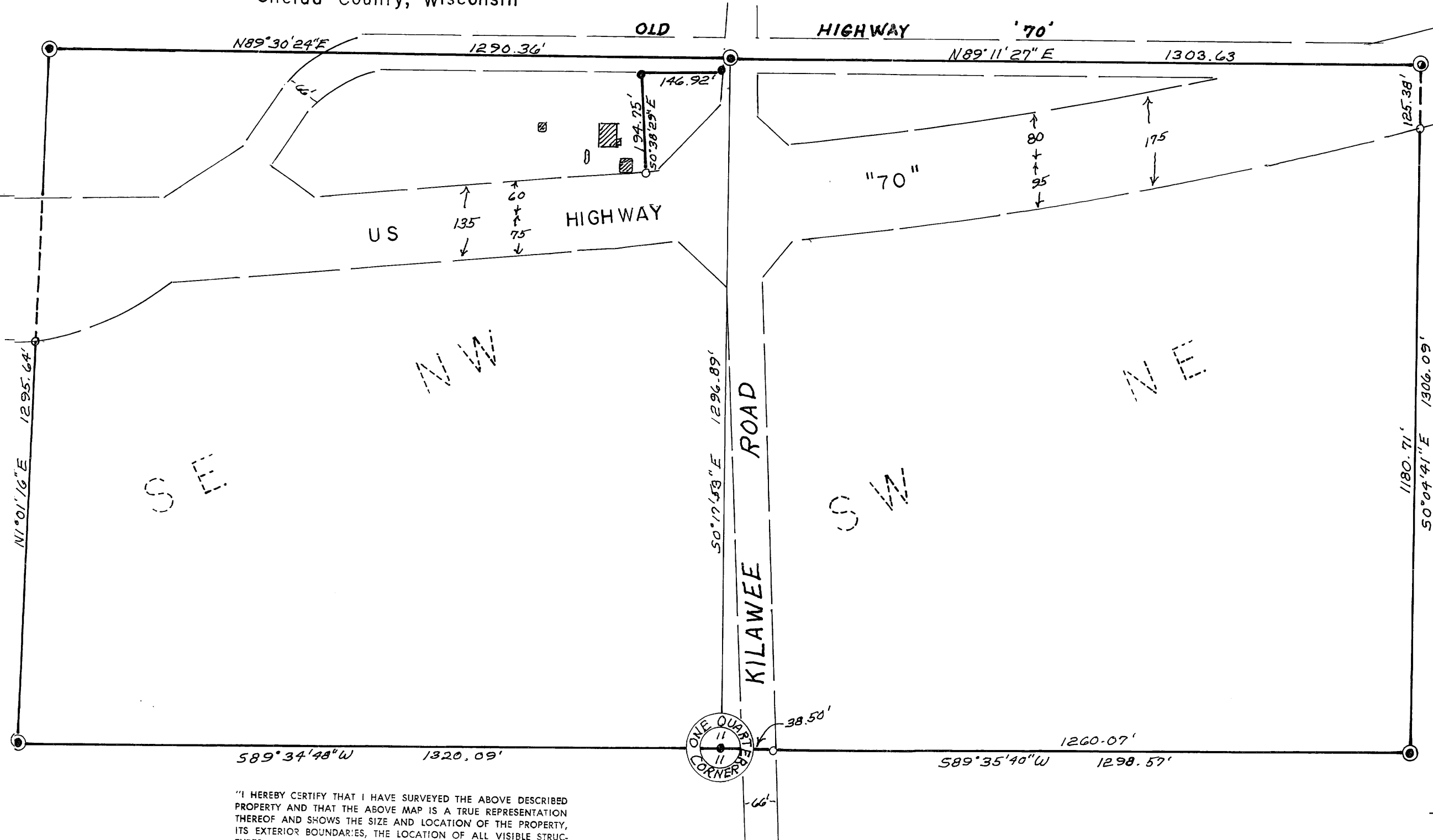

LEGEND

- = Iron pipe found.
- = Iron pipe set.
- ⦿ = Rail Road spike.
- ▨ = Existing building.

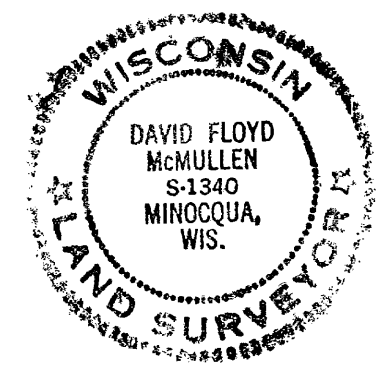

"I HEREBY CERTIFY THAT I HAVE SURVEYED THE ABOVE DESCRIBED PROPERTY AND THAT THE ABOVE MAP IS A TRUE REPRESENTATION THEREOF AND SHOWS THE SIZE AND LOCATION OF THE PROPERTY, ITS EXTERIOR BOUNDARIES, THE LOCATION OF ALL VISIBLE STRUCTURES AND DIMENSIONS OF ALL PRINCIPAL BUILDINGS THEREON, BOUNDARY FENCES, APPARENT EASEMENTS, ROADWAYS AND VISIBLE ENCROACHMENTS, IF ANY."

"THIS SURVEY IS MADE FOR THE USE OF THE PRESENT OWNERS OF THE PROPERTY AND ALSO TO CLEAR UP ANY ENCUMBRANCE OR

David J McMullen
Registered Land Surveyor S-1340
Date 12/8/94
Survey ordered by Richard Strucel.