

# PART OF GOV'T. LOT 1

## AND PART OF THE NE 1/4 of the SE 1/4 SECTION 10, T39N, R 4 E

Minocqua, Township  
Oneida County, Wisconsin

MAP # A 718  
 DATE FILED JAN 12 1995  
 BY [Signature]  
 DESCRIPTION FILED  
 ONEIDA CO. SURVEYOR'S OFFICE

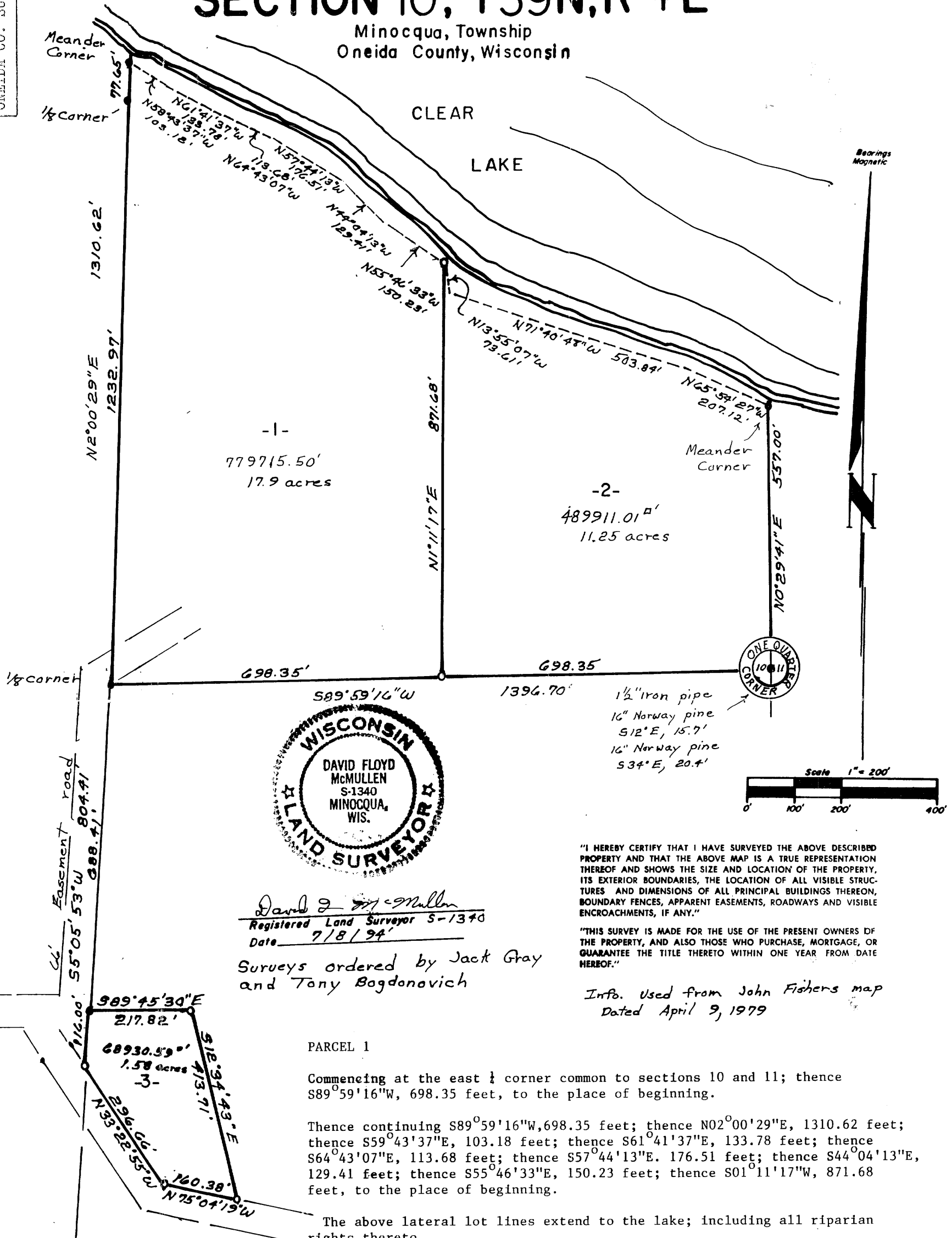

*David F. McMullen*  
 Registered Land Surveyor S-1340  
 Date 7/8/94  
 Surveys ordered by Jack Gray  
 and Tony Bogdonovich

"I HEREBY CERTIFY THAT I HAVE SURVEYED THE ABOVE DESCRIBED PROPERTY AND THAT THE ABOVE MAP IS A TRUE REPRESENTATION THEREOF AND SHOWS THE SIZE AND LOCATION OF THE PROPERTY, ITS EXTERIOR BOUNDARIES, THE LOCATION OF ALL VISIBLE STRUCTURES AND DIMENSIONS OF ALL PRINCIPAL BUILDINGS THEREON, BOUNDARY FENCES, APPARENT EASEMENTS, ROADWAYS AND VISIBLE ENCROACHMENTS, IF ANY."

"THIS SURVEY IS MADE FOR THE USE OF THE PRESENT OWNERS OF THE PROPERTY, AND ALSO THOSE WHO PURCHASE, MORTGAGE, OR GUARANTEE THE TITLE THERETO WITHIN ONE YEAR FROM DATE HEREOF."

Info. Used from John Fishers map  
 Dated April 9, 1979

### PARCEL 1

Commencing at the east 1/4 corner common to sections 10 and 11; thence S89°59'16"W, 698.35 feet, to the place of beginning.

Thence continuing S89°59'16"W, 698.35 feet; thence N02°00'29"E, 1310.62 feet; thence S59°43'37"E, 103.18 feet; thence S61°41'37"E, 133.78 feet; thence S64°43'07"E, 113.68 feet; thence S57°44'13"E, 176.51 feet; thence S44°04'13"E, 129.41 feet; thence S55°46'33"E, 150.23 feet; thence S01°11'17"W, 871.68 feet, to the place of beginning.

The above lateral lot lines extend to the lake; including all riparian rights thereto.

Said parcel is subject to any easement, restrictions or right of ways of record or of use; with a perpetual easement for public utilities.

### PARCEL 2

Beginning at the east 1/4 corner of section 10; thence S89°59'16"W, 698.35 feet; thence N01°11'17"E, 871.68 feet; thence S13°55'07"E, 73.61 feet; thence S71°40'48"E, 503.84 feet; thence S65°54'27"E, 207.12 feet; thence S0°29'41"W, 557.00 feet, to the place of beginning.

The above lateral lot lines extend to the lake; including all riparian rights thereto.

Said parcel is subject to any easement, restrictions or right of ways of record or of use; with a perpetual easement for public utilities.

### PARCEL 3

Commencing at the east 1/4 corner of Section 10; thence N89°59'16"W, 1396.70 feet; thence S05°05'53"W, 688.41 feet, to the place of beginning

Thence S89°45'30"E, 217.82 feet; S12°34'43"E, 413.71 feet; thence N75°04'19"W, 160.38 feet; N33°22'55"W, 296.66 feet, thence N05°05'53"E, 116.00 feet, to the place of beginning.

Said parcel is subject to any easement, restrictions or right of ways of record or of use; with a perpetual easement for public utilities.