

SURVEY FOR GERALD J. STEFANEZ

Being Part of Government Lots 6 & 7, Section 15, T.37N., R.8E.
ONEIDA County, WISCONSIN



Vol. 744
P. 433 - 435 Parcel 2

WISCONSIN
RIVER →

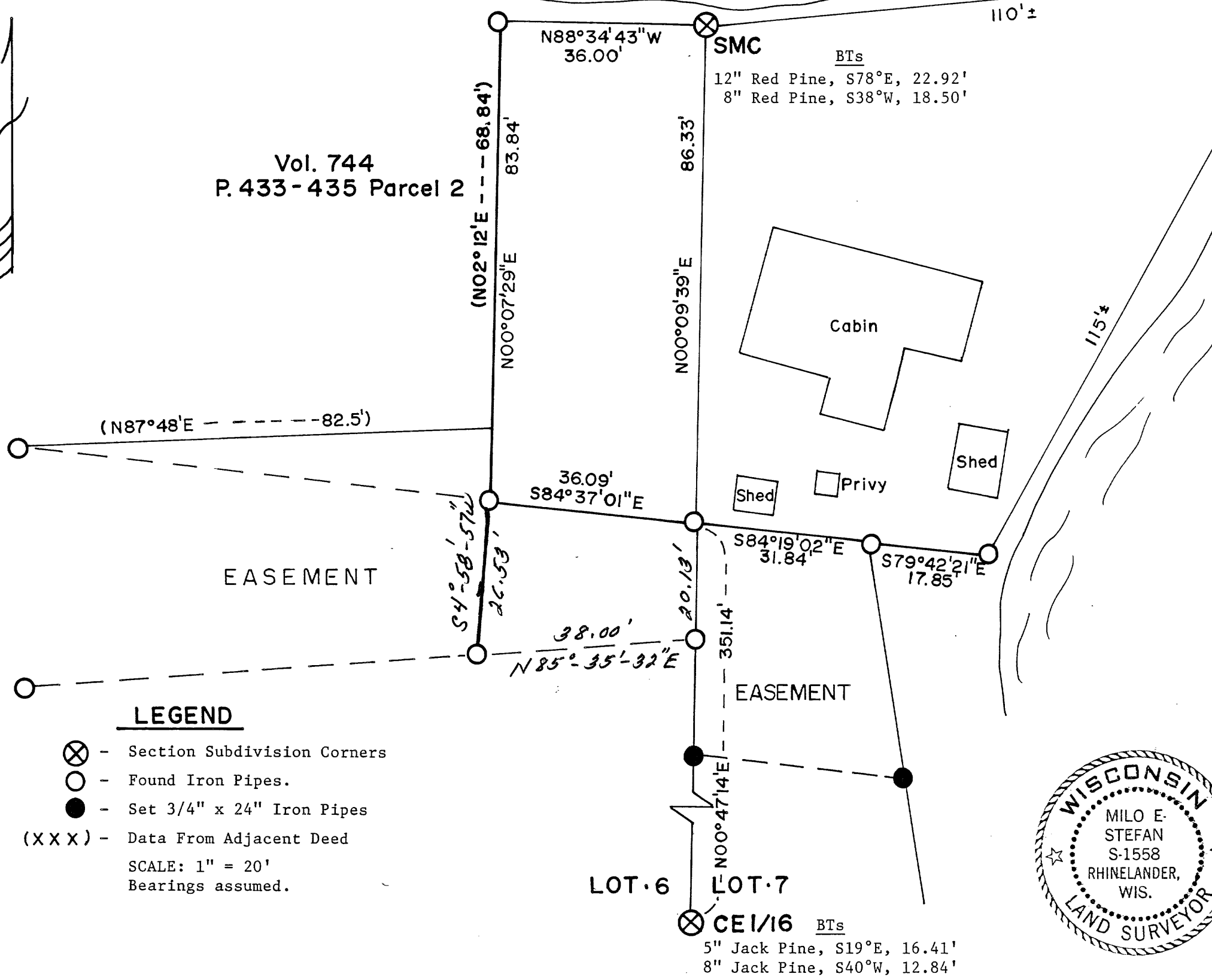

SURVEYORS AFFIDAVIT:
 I, Milo E. Stefan, R.L.S. #1558
 - a licensed land surveyor in
 the State of Wisconsin - and at
 the request of Gerald J.
 Stefanez have surveyed and
 determined the bounds of the
 parcel indicated on this plat
 drawing.

Milo E. Stefan
 Milo E. Stefan, R.L.S. #1558

11/11/1994
 Date

MAP # A 721
 DATE FILED JAN 30 1995
 BY *JB*
 DESCRIPTION FILED
 ONEIDA CO. SURVEYOR'S OFFICE

- LEGEND**
- ⊗ - Section Subdivision Corners
 - - Found Iron Pipes.
 - - Set 3/4" x 24" Iron Pipes
 - (XXX) - Data From Adjacent Deed
- SCALE: 1" = 20'
 Bearings assumed.



STEFAN SURVEYORS

REVISED 11/29/94 (To correct lot #)
 By: *MES* Date: *11/11/94*

LOT 6 LOT 7
 CE 1/6 BTs
 5" Jack Pine, S19°E, 16.41'
 8" Jack Pine, S40°W, 12.84'