

MAP # **A 722**
 DATE FILED **FEB 06 1995**
 BY *JB*
 DESCRIPTION FILED
 ONEIDA CO. SURVEYOR'S OFFICE

Inman • Foltz and Associates, Inc.
 architects engineers surveyors

8812 highway 51 north
 minocqua, wisconsin 54548 (715) 356-9485

Gov't. Lots 1 & 2

Section 1

Township 39 North

Range 5 East

County Oneida

State of Wisconsin

LOT 3
ROCKWOOD ESTATES SOUTH-DIVISION 4-

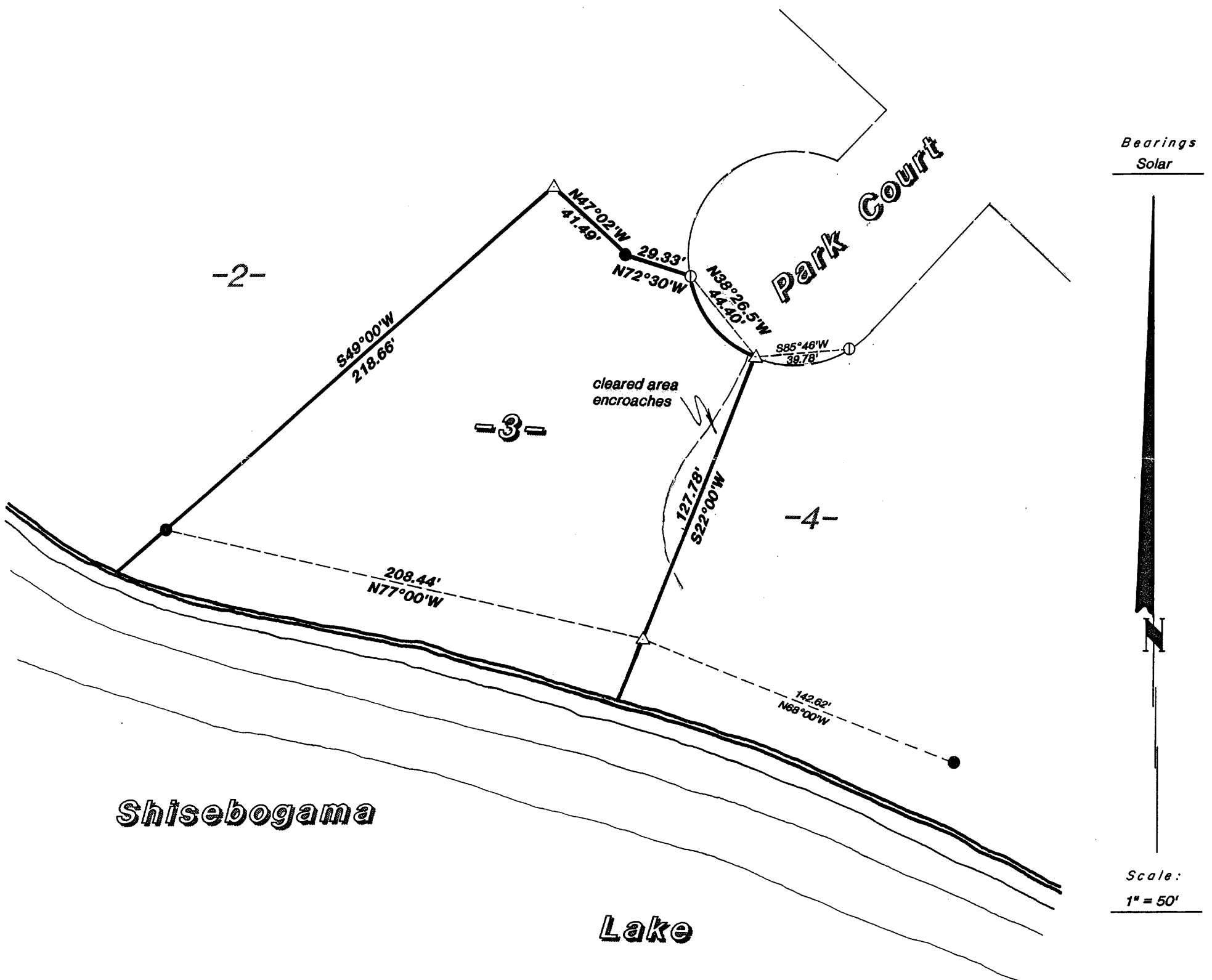

NOTE: Bearings and distances shown hereon are from the
 Recorded Plat of Rockwood Estates South-Division 4-

- = 2" iron pipe found
- = 1-1/4" iron pipe found
- △ = wooden lath set at approx. corner location, based on Plat information.

This survey was made for Cindy Bekolay, hereafter referred to as Client. A written agreement has been made between Inman • Foltz and Associates, Inc. and Client to exclude this survey from the requirements of Wisconsin Administrative Code Chapter A-E 7. The requirements not being complied with are: 1) A field survey traversing and connecting monuments necessary for location of the parcel(s) owned by Client has not been made; 2) Monuments were not set to mark the corners of the parcel(s); 3) No legal description of the parcel(s) has been provided or shown on this map; 4) The exact lengths and bearings of the boundaries of the parcel(s) owned by Client have not been shown on this map; 5) The relationship to the surveyed parcel(s) of the monuments used for determining the location of the parcel(s) owned by Client have not been shown by bearing and distance on this map; and 6) The measurements made in performing this survey work do not conform to the minimum accuracy requirements of 1 part in 3000 for linear measurements, or 30 seconds per angle but not more than 120 seconds total angular closure for closed traverses. 7) This survey was completed with a cloth tape and compass and was for the purpose of locating existing lot lines. A closed traverse was not made and the minimum accuracy is 1 part in 100 and plus or minus 2 degrees.

