

MAP # A 723
 DATE FILED FEB 06 1995
 BY JB
 DESCRIPTION FILED
 ONEIDA CO. SURVEYOR'S OFFICE

Part of
GOV'T. LOT 7
SECTION 13, T39N, R5E
 Town of Minocqua
 Oneida County, Wisconsin

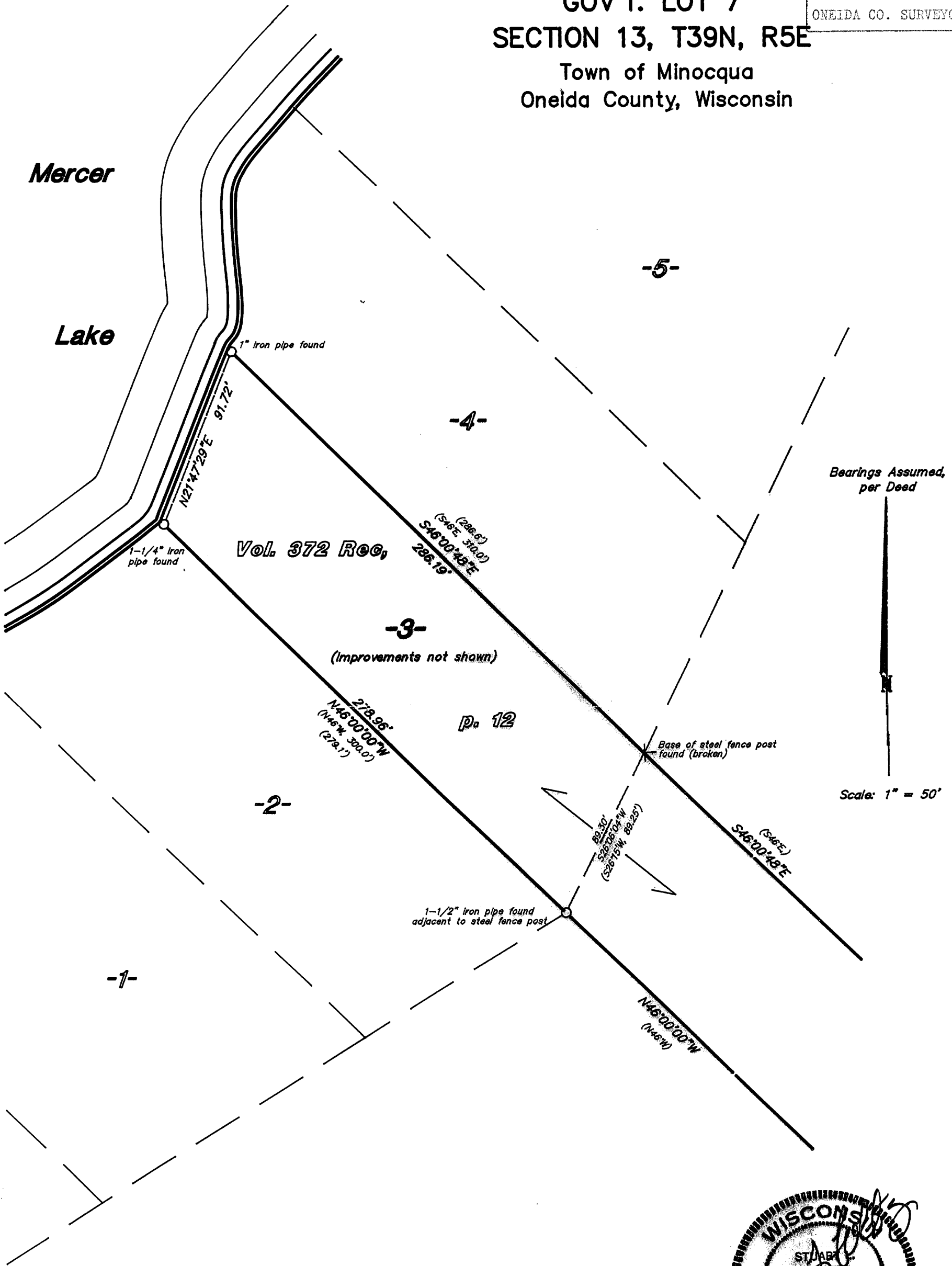

Bearings Assumed,
 per Deed

Scale: 1" = 50'

This survey was made for Robert E. Lee, hereafter referred to as Client. A written agreement has been made between Inman-Foltz and Associates, Inc. and Client to exclude this survey from the requirements of Wisconsin Administrative Code Chapter A-E 7. The requirements not being complied with are: 1) Monuments were not set to mark the corners of the parcel(s); 2) No legal description of the parcel(s) has been provided or shown on this map; 3) The exact lengths and bearings of the boundaries of the parcel(s) owned by Client have not been shown on this map; and 4) The relationship to the surveyed parcel(s) of the monuments used for determining the location of the parcel(s) owned by Client have not been shown by bearing and distance on this map;

This survey is correct to the best of my knowledge and belief.

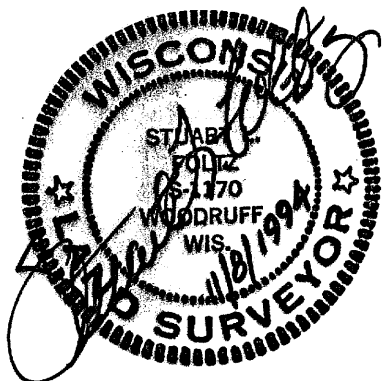

Inman · Foltz and Associates, Inc.
 architects engineers surveyors
 8612 highway 51 north
 Minocqua, Wisconsin 54548 (715) 356-9485