

MAP # A 724  
 DATE FILED FEB 06 1995  
 BY JB  
 DESCRIPTION FILED  
 ONEIDA CO. SURVEYOR'S OFFICE

Recorded in Volume 2 of Survey Maps on page 363.

Bearings referenced to the east line of Section 9, T39N, R4E, as S0°13'23"W (Assumed)

Part of  
**GOV'T. LOT 4**  
**SECTION 9, T39N, R4E**  
 Minocqua Township  
 Oneida County, Wisconsin

3/4" Iron pipe found in place.  
 15" Maple N5°W, 24  
 20" Hemlock S75°E  
 10.65'

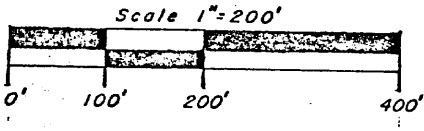
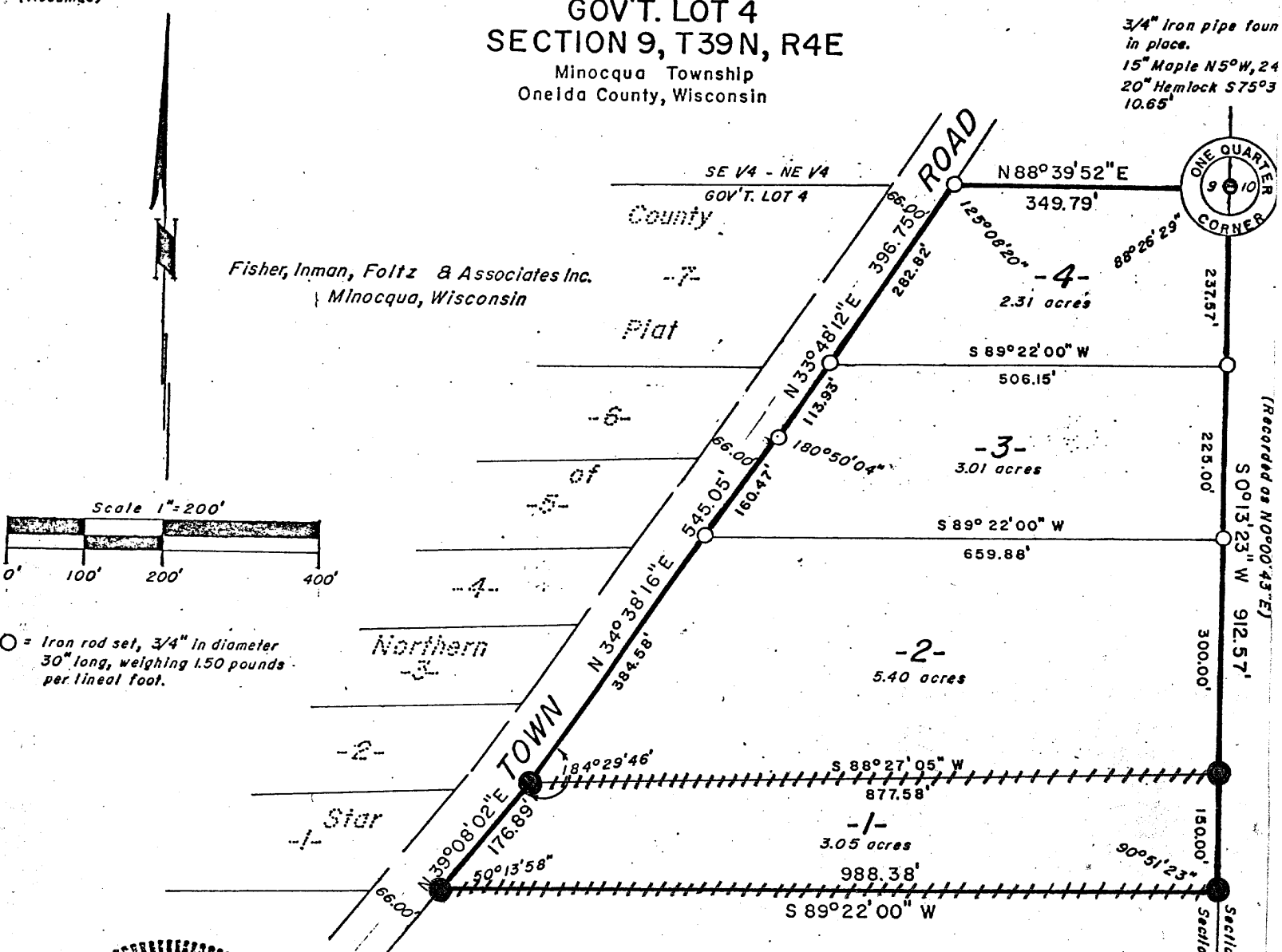

○ = Iron rod set, 3/4" in diameter  
 30" long, weighing 1.50 pounds  
 per lineal foot.

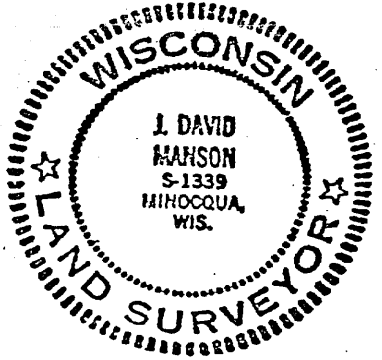

Parcels 1, 2, 3, and 4, being a parcel of land in part of Gov't Lot 4, Section 9, T39N, R4E, Minocqua Township, Oneida County, Wisconsin, more particularly described as follows:

Beginning at the 1/4 corner common to Sections 9 and 10, marked by a 3/4" iron pipe; thence along the Section line S0°13'23"W, 912.57 feet to a 3/4" iron rod; thence S89°22'00"W, 988.38 feet to a 3/4" iron rod on the easterly right of way line of a Town Road; thence along the easterly right of way line of said road N39°08'02"E, 176.89 feet to a 3/4" iron rod, N34°38'16"E, 545.05 feet to a 3/4" iron rod, and N33°48'12"E, 396.75 feet to a 3/4" iron rod on the North line of Gov't Lot 4; thence N88°39'52"E, 349.79 feet along the North line of Gov't Lot 4 to the place of beginning.

*[Signature]*  
 Registered Land Surveyor S-1339  
 Dated NOVEMBER 8, 1976

SURVEYOR'S CERTIFICATE

I, J. David Manson, Registered Land Surveyor No. S-1339 hereby certify that we have surveyed the above described property; that this plat is an accurate survey and a true representation thereof and correctly shows the exterior boundary lines and the correct measurements thereof; that we have made such survey by order of Howard Martin, and that we have complied with Chapter 236.34 of the Wisconsin Statutes.

December 20, 1994

Recovered, verified, and marked iron monuments at the corners of Lot 1 as follows:

- = 3/4" iron rod found in place and marked with flagged lath stake.
- //// = Lot lines marked approximately with fluorescent surveyor's flagging ribbon.

This survey was completed for the purpose of locating existing lot corners and flagging approximate lot lines by the order of Phillip Kimball, who has executed a written waiver for all other requirements of Wis. Adm. Code Chap. A-E 7. A closed traverse was not made and the minimum accuracy is 1 part in 100 and plus or minus 2°.

