

MAP # A 726  
 DATE FILED FEB 06 1995  
 BY JB  
 DESCRIPTION FILED  
 ONEIDA CO. SURVEYOR'S OFFICE

**Lot Line  
 9 - 10**  
 of the recorded plat of  
**Point Clear**  
 being part of  
**GOV'T. LOT 1**  
**SECTION 25, T39N, R6E**

Town of Minocqua  
 Oneida County, Wis.

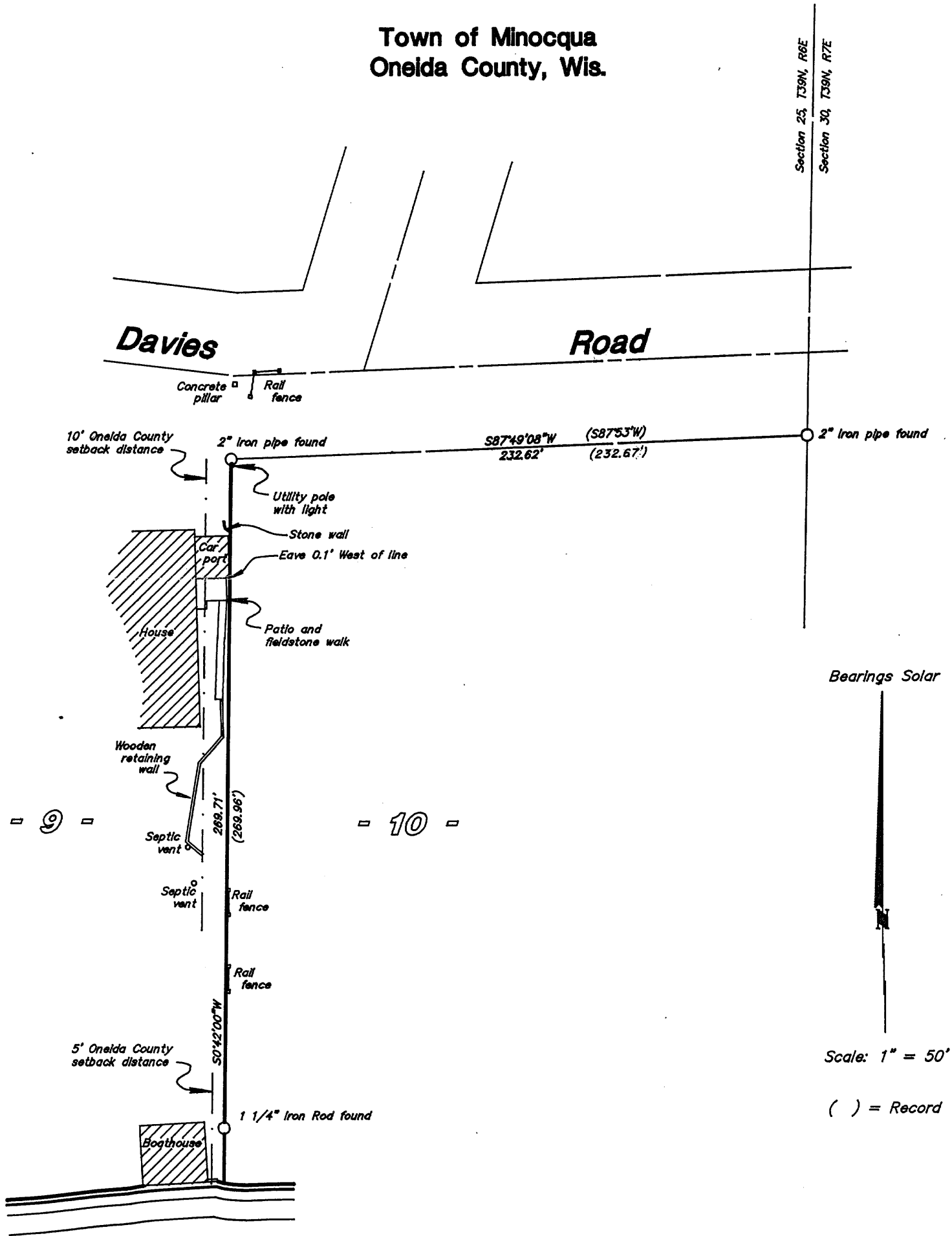

Bearings Solar

Scale: 1" = 50'

( ) = Record

**Tomahawk Lake**

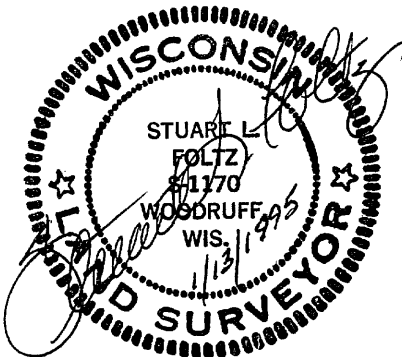

I hereby certify that this survey and the above map were made in accordance with acceptable professional standards and that the information contained thereon is, to the best of my knowledge, information and belief, a true and accurate representation thereof. Any legal descriptions conforming to this survey have been provided on separate sheets. The above survey was made by order of Jan Dom.

**Inman - Foltz and Associates, Inc.**  
 architects engineers surveyors  
 8612 highway 51 north  
 minocqua, wisconsin 54548 (715) 356-9485