

Part of the
SE1/4 of the SE1/4
SECTION 19
 and part of the
NE1/4 of the NE1/4
SECTION 30, T37N, R9E
 Town of Pine Lake
 Oneida County, Wisconsin

MAP # **A 727**
 DATE FILED **FEB 06 1995**
 BY *[Signature]*
 DESCRIPTION FILED
 ONEIDA CO. SURVEYOR'S OFFICE

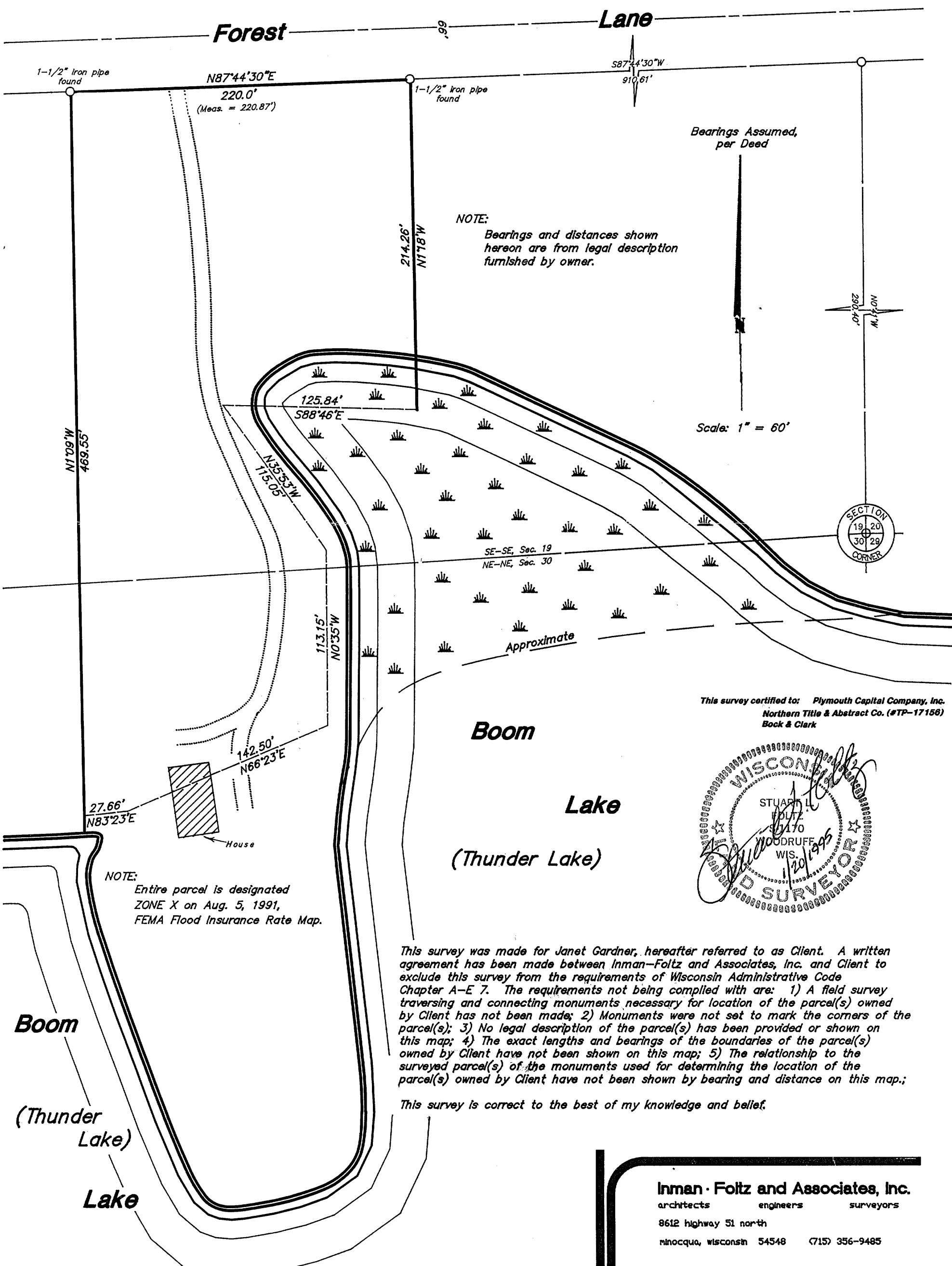

NOTE:
 Bearings and distances shown
 hereon are from legal description
 furnished by owner.

Bearings Assumed,
 per Deed

Scale: 1" = 60'



This survey certified to: **Plymouth Capital Company, Inc.**
Northern Title & Abstract Co. (#TP-17156)
Bock & Clark

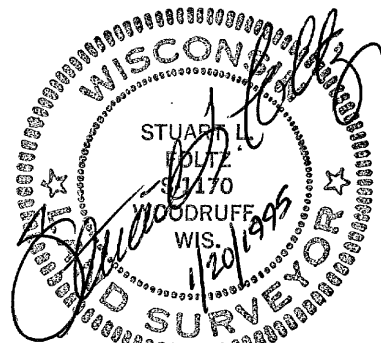

NOTE:
 Entire parcel is designated
 ZONE X on Aug. 5, 1991,
 FEMA Flood Insurance Rate Map.

This survey was made for Janet Gardner, hereafter referred to as Client. A written agreement has been made between Inman-Foltz and Associates, Inc. and Client to exclude this survey from the requirements of Wisconsin Administrative Code Chapter A-E 7. The requirements not being complied with are: 1) A field survey traversing and connecting monuments necessary for location of the parcel(s) owned by Client has not been made; 2) Monuments were not set to mark the corners of the parcel(s); 3) No legal description of the parcel(s) has been provided or shown on this map; 4) The exact lengths and bearings of the boundaries of the parcel(s) owned by Client have not been shown on this map; 5) The relationship to the surveyed parcel(s) of the monuments used for determining the location of the parcel(s) owned by Client have not been shown by bearing and distance on this map;

This survey is correct to the best of my knowledge and belief.

Inman · Foltz and Associates, Inc.
 architects engineers surveyors
 8612 Highway 51 North
 Minocqua, Wisconsin 54548 (715) 356-9485